Canada May Reconsider Sending Army To Korea

Victoria Daily Times

VOL. 117 NO. 21 VICTORIA, B.C., WEDNESDAY, JULY 26, 1950 —28 PAGES DAILY 5 CENTS SATURDAY 10 CENTS

No Grounds For Attack

Still dazed after he collapsed, Gordon Basil, 34, assembles his scattered belongings after he was set upon and beaten by a self-identified squad of "anti-Communists" as he left work at the Chrysler assembly plant in Maywood, Calif. Three other persons were injured. The men attacked could not explain why they had been selected, declaring they had no Communist leanings. (NEA Photo)

Hadong Retaken By U.S. Troops

TOKYO (CP) — Hadong, only 70 miles from Pusan, was reported recaptured by U.S. infantrymen today.

A 5th Air Force spokesman at headquarters in Korea said the Red-seized city in the south was subjected to vigorous assault by American infantrymen and planes. The city was reported ablaze.

He said carrier-launched planes attacked the central front.

The unconfirmed report of the city's recapture might be the first step by United Nations forces to plug the gap in their shrinking defence perimeter in southeast Korea.

The Reds put the squeeze on the United Nations front elsewhere today.

PUSAN MENACED

They threatened Pusan, vital supply base, and pushed the U.S. 1st Cavalry Division farther away from Yongdong on the central front.

Despite these reversals, which drew some pessimistic comment from the front, a spokesman at Gen. MacArthur's headquarters said the battle lines around Yongdong have "stabilized considerably."

He added confidently that new American strength — which includes an army division and a marine division en route from the United States—assures the Korean beachhead "can be held."

The spokesman did not amplify his reference to "beachhead," but apparently he was referring to the narrowing arc-like perimeter of South Korean territory held by the Allies, with Pusan as the anchor. The Communists already have overrun more than two-thirds of Korea since they attacked June 25.

NEWSMEN DIFFER

In sharp contrast to this headquarters statement, AP correspondent Lief Erickson at U.S. 8th Army headquarters in Korea said the rosy American optimism of last week was sorely misplaced.

MacArthur's spokesman asserted a "continuous line" had been esetablished. But he alluded only to the short central sector around Yongdong—placing the battle line from Yongju in the northeast to near Yongdong.

He glossed over the fact that the whole left flank in the southwest has been circled by North Korean forces. He termed them insignificant and unimportant. Yet these tank-led forces forged farther east toward Pusan by the hour, although their strength was small.

TWO PRONGS

The Communists' lightning drive in the south was a two-pronged move — each led by tanks. One pushed to Hadong; the other reached Hamyang, 45 miles southwest of Kumchon.

Kumchon is a vital communications and supply centre for two U.S. divisions—the 1st Cavalry and the 25th Infantry — in advanced positions.

While American and South Korean forces fought fiercely for every mountainous mile on the front arching northeast of abandoned Taejon, the North Koreans were free-wheeling in the south.

Evidently the Communist columns were moving at night.

50,000 Answer Anti-Leopold Strike Order

BRUSSELS (UP)—More than 50,000 workers in Belgian's southern industrial belt went on strike today in protest against King Leopold's return from exile.

A second wave of anti-Leopold sabotage swept the country. Fifteen acts of sabotage against the railway network—including the blowing-up of tracks—were reported since midnight. The government prohibited trespassing near the tracks.

A Socialist Party call resulted in a walkout by 26,000 coal miners and metal workers at Charleroi, and 15,000 miners and construction and glasswork workers in the Mons region. Half the total went on strike for an unlimited period. General strikes were expected at Liege and Charleroi.

For the first time since the King's return four days ago, railroad tracks were blown up in the pro-Leopold, Flemish-speaking north as well as in the anti-Leopold, French-speaking south.

Trains were running up to five hours behind schedule. Railroad officials said that before tracks were exploded, the saboteurs would warn the nearest stations so nobody would get hurt.

Five-pronged nails which rip car tires littered the streets of Brussels. Police cordoned off some sections of the city.

Carpenters To Vote Soon On Strike Issue

Members of the B.C. Labor Relations Board will decide this afternoon where and when the supervised strike vote of Victoria carpenters will be taken.

Speculation is that the vote will be called for either Thursday or Friday.

Meantime, officers of the Victoria Building Exchange, representing most of the major contractors who will be hard hit by strike action, have called a general membership meeting for this afternoon to consider their position.

The exchange Friday of last week offered carpenters in their employ an hourly wage rate of $1.63.

The offer was described as final.

Members of Local 1598, United Brotherhood of Carpenters and Joiners, voted to reject the offer and press for a rate of $1.68, current scale in Vancouver.

Far Eastern Fleet Goes On War Footing

Britain Calls Part Of Reserve Force

LONDON (BUP) — The Admiralty announced today that Britain is putting her Far Eastern Fleet on a full war footing.

Lord Fraser, First Sea Lord of the Admiralty, announced the plans at a press conference.

The Admiralty also announced that all navy men on foreign duty would be held at their posts for the time being. A limited number of officers on the emergency list and reserve sailors and Royal Marines will be recalled to active duty.

It estimated 1,000 men would be called up or retained in service.

The Far Eastern Fleet now includes one carrier, three cruisers, 16 destroyers and frigates, seven Commonwealth destroyers and frigates and one hospital ship.

Two more carriers are being recommissioned, the Admiralty reported. They will go to the Far East and will carry troops and two squadrons of fighter-bombers.

The Admiralty said the moves were being made to build up the Far Eastern Fleet, units of which now are operating in Korean waters.

3 Dead, 2 Badly Hurt When Auto Runs Into Bridge

SARNIA, Ont. (BUP)—Three persons were killed and two others critically injured early today when the car in which they were riding ploughed into a highway bridge near here.

Police identified the dead as Mrs. Stella Stephenson, 56; Mrs. Bethesda Fox, 19, and 10-year-old Stella Reynolds. All lived as Thedford, Ont.

Doctors said Mrs. Harriet Wats, 33, of Hamilton, and Bonnie Lee, 13, of Thedford, were in "critical" condition at Sarnia General Hospital.

The car's driver, Army Service Corps Corporal Wessley Fox of Thedford, was not seriously hurt.

Police quoted Fox that he lost control of the car while driving on No. 21 highway.

Archaeological Find

PISA, Italy (Reuter)—Remains of Stone Age men, possibly dating back 15,000 years, have been found by an Italian scientific expedition in a cave at Agnano, near Pisa.

Weather Forecast

A few clouds today, clearing tonight; cloudy Thursday morning, clearing in the afternoon; cooler. Winds southwest 20 m.p.h. Low tonight 52; high Thursday 65.

Departure From Tokyo

U.S. troops shove off to the beat of an army band as a shipload of soldiers leaves Tokyo harbor for Korea. This was the first step in an amphibious landing at Pohang, Korea, where these GI's stormed ashore. (Photo by NEA-Acme staff correspondent Richard C. Ferguson.)

President Asks Control Powers

WASHINGTON (AP)—President Truman today summoned the United States to "some sacrifice" of its civilian plenty. He declared himself ready to call for "complete economic mobilization" if the defence of freedom requires it.

He told Congress, in his mid-year economic message, that price ceilings, rationing and "serious shortages" can be avoided if Congress quickly gives him limited control power and a $5,000,000,000 tax increase.

MORE CRISES

But he warned: "We must realize that the engagement in Korea will be costly and may not be short. We must prepare against the possibility that new crises may arise elsewhere."

The President said industrial output must be stepped up—possibly by a rate of $10,000,000,000 annually before Jan. 1—and that basic industry itself must be expanded by federal loans and guarantees.

"We cannot afford longer to risk the possibility of future desperate shortages of some of the most essential requirements for our national security," Mr. Truman said.

He did not name steel specifically, but it headed his list of "scarcity" materials, despite capacity operation since April.

Safety from further Communist aggression depends, the President said, on "production and more production," and safety from inflation depends on business and consumers alike refraining from "hoarding and avarice."

The message asked no emergency powers beyond those requested a week ago.

It added new pressure on Congress to grant those powers, however, and its keynote was speed—speed in both law-making and munitions-making.

Quantities Of U.S. Army Scrip Lost In Korea

TOKYO (UP)—Considerable quantities of U.S. military payment certificates (army scrip)—possibly as much at $5,000,000 worth—were captured in Seoul by North Korean Communist troops, a reliable source said today.

The source said the army probably would change its scrip to guard against the captured certificates being poured into black markets in Europe or Asia by the Communists.

The source said he could not explain why so much scrip was on hand in Seoul, the fallen capital of South Korea, since the only U.S. soldiers there were the small military advisory group.

The scrip is used by American occupation forces in Japan and Germany and the captured certificates might be turned over to the Russians to be put into circulation in either country.

Navy Claims Sub Reports Likely True

Stories Sized Up After Investigation

OTTAWA (CP)—The navy announced today that "one or more submarines of an unknown nation have probably been in the waters off the east coast of Canada during the past month."

Russia, navy officials said earlier, is the only power which could have sent them there.

The navy issued this statement: "A preliminary assessment of a series of reports of submarine sightings ranging from the Grand Banks of Newfoundland to the Bay of Fundy indicate that one or more submarines of an unknown nationality had probably been in the waters off the east coast of Canada during the past month.

ALL PROBED

"Reports, most of them received from fishermen, of submarines sighted in the Bay of Fundy between the 5th and 19th of July have been investigated and examined and it is considered likely that a single strange sub was in the bay.

"Up until Monday there had been five separate reports of sightings in the Bay of Fundy. Since then there have been several more, the latest being from the Chignecto Bay area at the head of the bay. They are under investigation but it is considered unlikely that a submarine would venture into this area where the extreme tides and tricky currents make pilotage a risky undertaking for a submarine captain unfamiliar with the waters.'

Crowds Gather In Ottawa For King Funeral

OTTAWA (CP)—The capital bids farewell today to former Prime Minister King with a state funeral and all the ceremony that it entails.

The mahogany casket bearing the body of the man who was the nation's political leader for more than 21 years will be lifted to a black hearse on Parliament Hill about 3.30 p.m. E.D.T.

Then will begin a slow, three-block procession through shoulder-to-shoulder lines of servicemen to St. Andrew's Presbyterian Church, where Mr. King worshipped in life.

Prime Minister St. Laurent, Mr. King's successor in 1948, will lead the 31 of the 39 honorary pallbearers who will be present.

There will be members of the cabinet, at least five provincial premiers and representatives of the judiciary, the military, the clergy and the thousands of persons who worked with Mr. King during his long public career.

Lansdowne Scratches

First Race—Judy J, Mira Tryst, Maybe, Pairfort.

Second Race — Toney Grand, Inchkeith, Jubilyn, Van Vic.

Third Race—Lady Ireland.

Fifth Race—Ascot Maid, Sweeping Manna.

Sixth Race—No Demand.

Seventh Race—Adie Mc.

Eighth Race—Fair Erin, O My Dear.

FACTORY DESTROYED

Canadian Sees Fleet Shell Red Korea Coast

A FAR EAST NAVAL BASE (Delayed)—(AP)—A Canadian-born seaman in the Royal Navy today enthusiastically described his "ringside seat" at the Allied naval bombardment of Korea's east coast.

William Courtney Edwards, 17, a native of Edmonton who now calls London, Eng., his home, is an anti-aircraft lookout on a gun-direction platform high atop his cruiser.

"I saw no enemy planes, but I did see our planes machine gunning enemy tanks about two or three miles away," he said.

During the Yongdon shelling he could not see shells landing because a small hill was between the cruiser and the target. A U.S. cruiser some 2,000 yards astern of his warship was also pouring shells into Yongdok.

Of Allied shelling farther north, he said:

"I had a ringside seat. I saw a factory knocked down in North Korea. Everybody shouted 'that did it.' I guess I said the same thing."

Canada's Korea Planes Land At Tacoma Base

VANCOUVER (CP)—Six R.C.A.F. North Stars, bound for service in the Korean airlift, left here today for Tacoma, Wash., a flight of 170 miles.

The first plane headed south from the Vancouver airport at 8.58 a.m., P.D.T.

The planes, carrying 250 men of 426 Transport Squadron, were under orders to join a group of U.S. planes at McChord Field at Tacoma. Four more North Stars will join the Canadian squadron later.

The squadron reached here early today from Winnipeg, five planes coming in between 5.40 a.m. and 6.37 a.m., but the sixth was delayed at the Manitoba field by a damaged fuel pump. It arrived before 8 a.m.

The Canadian crews will fly unarmed over the Pacific between America and Japan.

They represent Canada's second contribution to the United Nations' battle in Korea. Earlier, Canada sent three west coast destroyers to serve under the blue-and-white U.N. flag.

Britain, Other Parts Of Commonwealth Act

OTTAWA (CP)—Key cabinet ministers are expected to confer today on a possible revision of Canada's stand against sending ground troops to Korea "at this stage."

The action of Australia, Britain, New Zealand, Turkey and Thailand in offering army troops to the United Nations is a development which has placed a new light on Canada's decision of last week against doing likewise.

Some informed quarters consider it not impossible or even improbable that the government will make some similar gesture now that Korea has settled into a long slugging match. If such action were taken, Parliament would have to be recalled.

It is understood that Ottawa has been in touch with Washington on the question of sending Canadian ground troops as well as other types of aid in addition to the three destroyers and eight transport planes now on their way.

Washington's reaction is that, militarily, small non-American ground units would be more bother than they are worth because of the difficulties of intevration.

Politically, however, from the standpoint of U.N. solidarity, the contribution of ground troops takes on an entirely different aspect.

Cabinet's regular Wednesday meeting was postponed today because the ministers were busy with preparations for the funeral of former Prime Minister King.

However, certain key ministers were expected to confer with Prime Minister St. Laurent on the rush of ground troop offers that has developed.

'Effective Land Forces'

LONDON (Reuter) — Britain will send ground troops to fight in Korea, Defence Minister Shinwell announced today.

He said the government had notified the United Nations that Britain was prepared to send to Korea "an effective land reinforcement."

This would include infantry, artillery and engineers, together with the administrative backing required to maintain it.

N.Z. To Send Guns And Men

AUCKLAND, N.Z. (CP)—Prime Minister Sydney Holland told the House of Commons today that New Zealand has decided to send an artillery combat force to fight in Korea.

He said enlistment of volunteers would begin tomorrow morning. It was not immediately announced how many men the government hoped to enroll for the overseas task.

Holland said the force probably would be an artillery unit.

The government had reached the decision, he said, after careful consideration and consultation with Britain, other Commonwealth governments and the United States.

Opposition leader Peter Fraser pledged the Opposition's full support for the United Nations.

Defence Minister T. L. McDonald announced that those eligible for the force would be officers or ex-officers aged 21-40, non-commissioned officers, and ex-non-commissioned officers aged 21 to 38 and other ranks aged 21 to 32.

They would be required to volunteer for the duration of the emergency and six months thereafter. Preference would be given to former gunners and single men. Within five minutes of the announcement the first volunteer had phoned the Prime Minister's office seeking to join the force.

New Zealand has already dispatched two frigates to Korean waters to aid American forces.

CANBERRA, Australia (AP)—Acting Prime Minister Arthur Fadden announced today that Australia would send ground troops to aid South Korea.

TRADES JAIL FOR SCHOOL

BLOOMINGTON, Ind. (AP) — Milton Raney, 53, Tuesday traded a six-month drunken driving sentence for six months of Sunday School. Mayor Thomas L. Lemon rescinded the jail sentence when a Salvation Army worker pleaded that Raney's wife is ill and would have been left without support. Lemon ordered Raney to attend Salvation Army Sunday School sessions for six months.

Truman To Sign Arms Aid Bill

WASHINGTON (AP) — The new $1,222,500,000 foreign arms aid bill aimed at speeding anti-Communist defence preparations around the world was ready today for President Truman's signature.

The measure authorizes a second year of U.S. military assistance to friendly powers. It is to be followed soon by a new, and probably larger, request to Congress for more money for the same purpose. Some of Truman's advisers have recommended an additional $5,000,000,000 to meet the Korean crisis.

Students On Tour

MONTREAL (CP) — Twenty Belgian students—12 boys and eight girls—arrived here Tuesday night from New York for a two-day visit in Montreal before proceeding to other Canadian centres.

2,000 Acres In Cariboo Ablaze

LILLOOET (BUP)—Forest officials in Lillooet say a forest fire is raging in a widespread area of 2,000 acres in the South Cariboo country.

The fire which started Sunday and for a time threatened the town of Lillooet, has now moved five miles northwest. A strong wind blew the flames back up the mountains when only 150 yards from Lillooet Monday night.

The danger now is the town's water supply. However, forestry officials say the fire will not pollute the water to any great extent, although a resident said Tuesday night "the water now tastes like smoked herring."

Some 100 men are fighting the flames and building fire breaks in the mountainous area, and good progress is reported.

Big Timber Purchase

ABERDEEN, Wash. (AP)—In the Pacific Northwest's biggest timber deal of recent years, Harbor Plywood Co. has acquired 1,000,000,000 feet of virgin timber in Skamania County, it was reported today.

Duke Has Holiday

LONDON (Reuter)—The Duke of Edinburgh, husband of Princess Elizabeth, will return to Britain Friday for a month's leave from his navy service in the Mediterranean.

Daring Voyage

SYDNEY, Australia (Reuter)—Two men and a woman sailed from here Tuesday night in a 35-foot home-built ketch, hoping to reach Britain. Marine engineer J. Walsh, who is taking his wife and R. Chapman as crew, built the craft in his spare time.

The Home Paper

Victoria Daily Times

Weather Cooler

VOL. 117 NO. 21 ** VICTORIA, B.C., WEDNESDAY, JULY 26, 1950 —28 PAGES PRICE DAILY 5 CENTS SATURDAY 10 CENTS

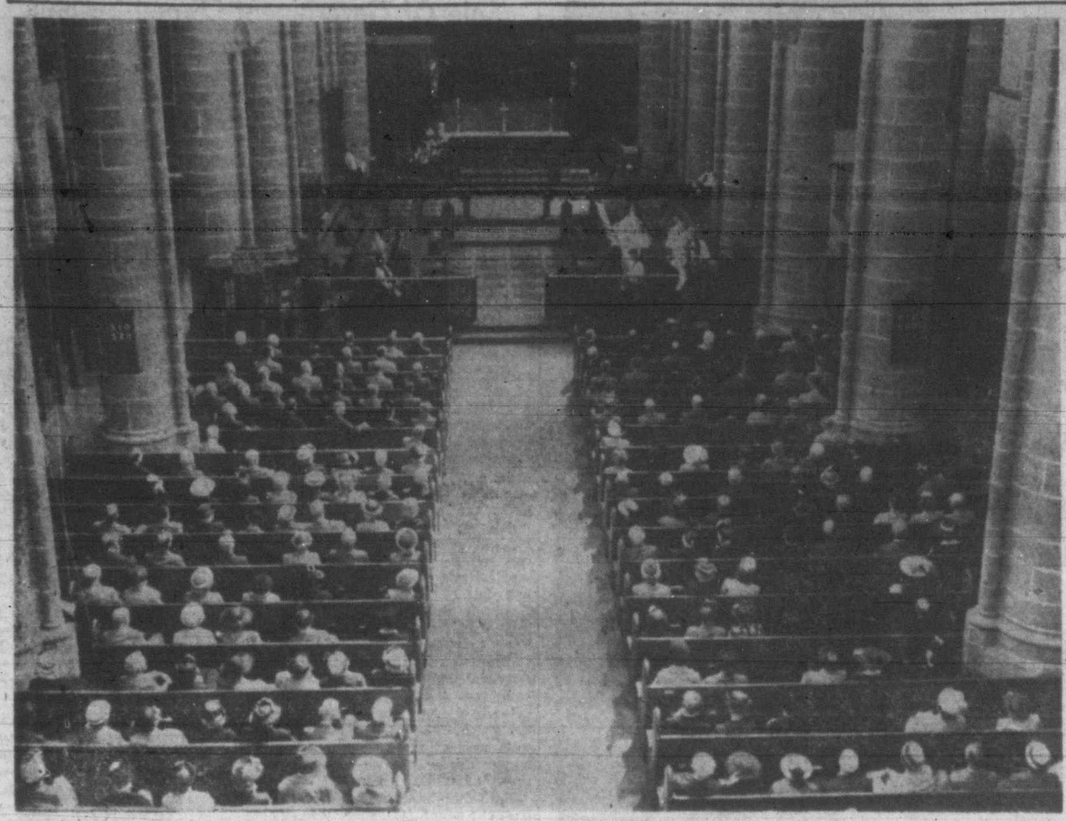

In Victoria Hundreds Of Churchgoers Kneel To Pray

Many Victorians and dignitaries today knelt to pray in memory of their former Prime Minister, Rt. Hon. William Lyon Mackenzie King. Picture was taken at service held in Christ Church Cathedral. Dean G. A. Calvert preached sermon, while Bishop Harold Sexton conducted prayers.

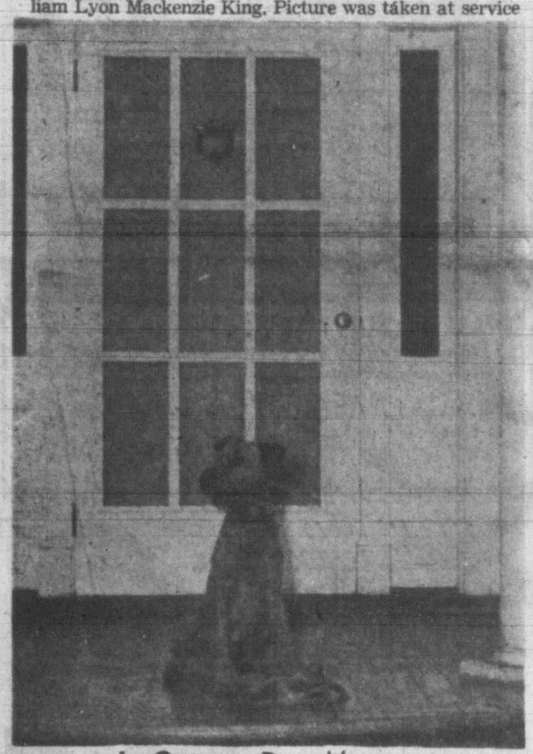

In Ottawa Dog Mourns

Constant companion and friend of Mr. King through the war years and since was Pat III. An Irish terrier, Pat is lonesome and forlorn as he sits on front porch of Mr. King's summer home, Kingsmere, waiting for the master who will never return. (For other pictures and story of funeral, see page 3.)

Canadian Troops For Korea Likely

ALL-OUT MOBILIZATION IN U.S. URGED BY BARUCH

WASHINGTON (AP)—Elder Statesman Bernard Baruch today called for all-out economic mobilization of the United States, with a quick freeze on prices, wages and rents.

"Events have left us no choice," he said. "We have to mobilize."

Baruch, the government's mobilization adviser in two world wars, urged quick action in testimony given at a sitting of the Senate banking committee.

The Senators are weighing a bill to give President Truman limited wartime controls in the present emergency. These would not include price control of any kind.

Baruch's recommendations included—but went far beyond—the President's requests. He has taken the position the President was not doing enough for preparedness.

BRITAIN PROMISES TROOPS FOR KOREA

More Ships, Planes To Join Fight; Plans to Remobilize Home Guard Hinted; Others Act

LONDON (RUP)—Britain put her Far Eastern fleet on a full war footing today and promised to send ground troops wtih tanks and artillery to reinforce hard-pressed United States forces in Korea.

The Admiralty announced that two aircraft carriers, carrying troops and two fighter-bomber squadrons, will be sent to reinforce the 28 British warships already on duty in Far Eastern waters.

Defence Minister Emanuel Shinwell announced in Parliament that a "self-contained" ground force of unspecified size will be sent to Korea.

At the same time, official sources said that Britain's World War II Home Guard—a force similar to the U.S. State Guard—will be revived as an anti-atomic force, trained to fight enemy bombing planes and paratroopers.

These sources said the reorganized Home Guard may number as many as 1,000,000 men.

Shinwell said that engineers and administrative units would support the infantry, artillery and armor of the British expeditionary force.

The wording of Shinwell's announcement suggested Britain planned to send a brigade—3,500 to 4,000 combat troops, reinforced by supply and maintenance units.

The Defence Minister told a questioner that Britain will increase the strength of the initial force as it becomes necessary to do so.

He refused to give further details on the grounds they would "help the aggressor."

Admiral of the Fleet Lord Fraser, Britain's First Sea Lord, told a press conference that Britain had decided to build up the Far Eastern fleet to full war strength.

NAVY MEN "FROZEN"

He said all British navy men on foreign duty will be "frozen" in their present jobs for the time being and that limited reserves—about 1,000 men—will be called up.

Shinwell said the Army and Royal Air Force might order similar action later, if it appeared necessary. However, he turned down a proposal that the term of service of British draftees be extended immediately from 18 months to two years.

He appointed Air Vice Marshal Cecil A. Boucher—a former commander of British Air forces in occupied Japan—as senior British liaison officer with Gen. Douglas MacArthur, and said Boucher will leave for Tokyo as soon as possible.

* * *

AUCKLAND, N.Z. (CP)—Prime Minister Sydney Holland told the House of Commons today that New Zealand has decided to send an artillery combat force to fight in Korea.

He said enlistment of volunteers would begin tomorrow morning. It was not immediately announced how many men the government hoped to enroll for the overseas task.

Holland said the force probably would be an artillery unit.

The government had reached the decision, he said, after careful consideration and consultation with Britain, other Commonwealth governments and the United States.

Opposition leader Peter Fraser pledged the Opposition's full support for the United Nations.

New Zealand has already dispatched two frigates to Korean waters to aid American forces.

* * *

CANBERRA, Australia (AP)—Acting Prime Minister Arthur Fadden announced today that Australia would send ground troops to aid South Korea.

Key Ministers Meet; May Reverse Decision

OTTAWA (CP)—Key cabinet ministers are expected to confer today on a possible revision of Canada's stand against sending ground troops to Korea "at this stage."

The action of Australia, Britain, New Zealand, Turkey and Thailand in offering army troops to the United Nations is a development which has placed a new light on Canada's decision of last week against doing likewise.

Some informed quarters consider it not impossible or even improbable that the government will make some similar gesture now that Korea has settled into a long slugging match. If such action were taken, Parliament would have to be recalled.

It is understood that Ottawa has been in touch with Washington on the question of sending Canadian ground troops as well as other types of aid in addition to the three destroyers and eight transport planes now on their way.

Washington's reaction is that, militarily, small non-American ground units would be more bother than they are worth because of the difficulties of intevration.

Politically, however, from the standpoint of U.N. solidarity, the contribution of ground troops takes on an entirely different aspect.

Cabinet's regular Wednesday meeting was postponed today because the ministers were busy with preparations for the funeral of former Prime Minister King.

However, certain key ministers were expected to confer with Prime Minister St. Laurent on the rush of ground troop offers that has developed.

It was noticed that the wording of the statement by Mr. St. Laurent last week on the cabinet decision not to send troops qualified that point on at least two scores.

One qualification was the fact that the decision applied only to this stage. The other was that it referred only to existing first line elements. This did not rule out the prospect of recruiting new units or of sending units that are not part of the first-line shield, the airborne brigade.

At the same time, it was learned that the idea of an international force recruited by U.N. for Korean service is certainly not dead. It still hasn't crystallized in U.N. behind-the-scenes discussions but is still a potential development.

Canada has promised "immediate consideration" of any such U.N. decision.

Sub Reports Probably True Navy Declares

OTTAWA (CP)—The navy announced today that "one or more submarines of an unknown nation have probably been in the waters off the east coast of Canada during the past month."

Russia, navy officials said earlier, is the only power which could have sent them there.

The navy issued this statement:

"A preliminary assessment of a series of reports of submarine sightings ranging from the Grand Banks of Newfoundland to the Bay of Fundy indicate that one or more submarines of an unknown nationality had probably been in the waters off the east coast of Canada during the past month."

Yanks Cling Stubbornly To Posts Under Pressure

Report Indicates Hadong Recaptured After Air Strikes Set City Afire; 'No Alarm Felt'

TOKYO (CP)—Outnumbered American and South Korean troops clung stubbornly to defence positions Wednesday in the face of "heavy pressure" along all fronts, Gen. MacArthur's headquarters said today (Thursday, Korean time).

A field report indicated that the embattled defenders may have recaptured Hadong, only 70 miles by air west of the major American supply port of Pusan, after furious air strikes left the city ablaze.

Headquarters of the United Nations' commander in Tokyo, in a release issued at 12.50 a.m. (10.50 a.m. Wednesday, E.D.T.) said the U.S. First Cavalry Division had repulsed a number of North Korean attacks on the Yongdong where First Cavalry the defence lines. The Reds hurled waves of tanks and infantry in an effort to overwhelm the defenders.

The Fourth North Korean Division was reported continuing its flanking move along Korea's west coast, while the Communist Fifth Division was "heavily engaged" on the east coast, somewhere south of Yongdok.

NEW TROOPS SEEN

Fresh enemy forces—of undetermined size—were spotted by American pilots pushing south along the east coast from Sanchok, 74 miles north of Yongdok, to back up the Red offensive on the extreme right wing of the line. The battle was within 25 miles of the American beachhead and supply port of Pohang where the First Cavalry Division landed one week ago.

Headquarters said "no alarm was felt" over the flanking move of the enemy down Korea's west coast because of the small number of troops involved.

However, north and east of Yongdong where First Cavalry Division lines are under heavy pressure, the Reds were streaming through mountainous passes at Yongsan, Chongsan and Ponghyang mountain. These were eight, 12 and 23 air miles, respectively, north and east of Yongdong.

BIGGEST BATTLE YET

The four-day battle in which the Communists won Yongdong earlier this week was the largest ground battle of the campaign thus far, with overwhelming pressure placed on four U.S. regiments strung along a 25-mile front.

In the Hadong battle, a Fifth air force spokesman said the city was subjected to vigorous assault by infantry and planes.

He said carrier-launched planes attacked the central front.

The unconfirmed report of the city's recapture might be the first step by United Nations forces to plug the gap in their shrinking defence perimeter in southeast Korea.

SQUEEZE FELT

The Reds put the squeeze on the United Nations front elsewhere today.

They threatened Pusan, vital supply base, and pushed the U.S. 1st Cavalry Division farther away from Yongdong on the central front.

Despite these reversals, which drew some pessimistic comment from the front, a spokesman at Gen. MacArthur's headquarters said the battle lines around Yongdong have "stabilized considerably."

Victorians Pay Tribute To Statesman's Memory

Victoria, along with the whole of Canada, today paid tribute to the memory of former Prime Minister William Lyon Mackenzie King.

Civic and government officials and other prominent Victorians were among the 1,500 citizens who attended funeral services held at the Christ Church Cathedral at 11 this morning. A half-muffled peal was sounded by the cathedral bells.

The service was conducted by Dean G. R. Calvert and Bishop Harold Sexton.

Two hours later in Ottawa (4 o'clock E.S.T.) the actual funeral service was carried out in St. Andrew's Church, with Rev. A. O. Burnett officiating.

The B.C. government was represented here by Finance Minister Herbert Anscomb, who is leading the government while Premier Byron Johnson is in Ottawa attending the funeral service there.

Acting mayor Harold Diggon represented the city on behalf of Mayor Percy George, who is on holiday. Reeve P. A. Gibbs, Oak Bay; Reeve Joseph Casey, Saanich, and Reeve A. I. Thomas, Esquimalt, also were in attendance.

Mr. Justice O'Halloran appeared as a representative of the B.C. Appeal Court in the absence of Chief Justice Gordon Sloan.

REPRESENTED KING

Lieutenant-Governor Charles E. Banks, accompanied by Mrs. Banks, represented the King.

The three armed services were represented, along with members of the R.C.M.P., the Salvation Army and the Red Cross, all of Victoria's service clubs, and the Chinese Benevolent Association.

Dean Calvert, who preached the sermon, told of Mr. King's great service to his country and the British Commonwealth of Nations.

"All Canada is gathering to mourn the passing of one of her great sons, William Lyon Mackenzie King, from the Yukon to our newest province, Newfoundland," Dean Calvert said.

The dean spoke of Mr. King's great love of liberty, firmly implanted in him by his forebearers.

Carpenters To Vote Soon On Strike Issue

Members of the B.C. Labor Relations Board will decide this afternoon where and when the supervised strike vote of Victoria carpenters will be taken.

Speculation is that the vote will be called for either Thursday or Friday.

Meantime, officers of the Victoria Building Exchange, representing most of the major contractors who will be hard hit by strike action, have called a general membership meeting for this afternoon to consider their position.

The exchange Friday of last week offered carpenters in their employ an hourly wage rate of $1.63.

The offer was described as final.

Members of Local 1598, United Brotherhood of Carpenters and Joiners, voted to reject the offer and press for a rate of $1.68, current scale in Vancouver.

Officials of the union this afternoon announced three contracting firms already have come to terms on the $1.68 wage scale and have signed agreements providing carpenters with this rate.

The union said one of the three was the Whitsell Construction Co. Ltd. of Vancouver, which is building three big apartments here. The union said the other two were the smaller, local firms of Carl Bellagento and Stan Weismiller.

None of the three are associated with the builders' exchange.

NO MAIL FOR KOREA POINTS

OTTAWA (BUP)—War hit mailing services to Korea today. The post office said all mail service to Korea had been suspended as a result of the North Korean invasion of South Korea.

Canada Korea Planes Reach Tacoma Base

McCHORD FIELD, Wash. (BUP)—Six Royal Canadian Air Force North Star transport planes destined for the Korean airlift landed at McChord Field, Wash., today.

The aircraft will operate between McChord Field and Japan.

They were delayed in landing because of a low 700 to 800-foot overcast. The last North Star taxied to a stop at the U.S. Air Force base at 11.07 a.m.

One of the five aircraft went straight from Winnipeg to McChord Field. It was held up for three hours in Winnipeg for repairs to a faulty fuel pump. The other five arrived at Vancouver about 6 a.m. Their crews stopped off for breakfast and some of the 15 British Columbia members of the squadron saw their families at the airport. They said their first goodbyes of the new war at 8.45 a.m. when the North Stars took off for McChord field.

Fettered Yanks Machine-Gunned

AN ADVANCE AIRBASE IN KOREA (AP)—A tall young tank corporal said today North Koreans forced him and two other bound American prisoners to lie face down under a tree and then machine-gunned them.

"I was the only one to escape alive," grimly said the corporal, a 21-year-old Irishman from the Bronx, N.Y. "A flight of our fighter planes frightened them off before they found out I wasn't dead."

The slender, brown-haired gunner, suffering from three bullet wounds in his left shoulder, told his story as he lay on a cot here awaiting evacuation by air to a hospital in Japan. His wrists were infected where field wire fetters had cut into the flesh.

More Warships

WASHINGTON (BUP)—Chairman Carl Vinson of the House armed services committee announced today the navy is preparing to put nine more aircraft carriers into service along with 39 other warships.

C.C.F. Urges Parliament Be Summoned

VANCOUVER (CP) — Reconvening of Parliament was termed "imperative" today in an emergency resolution on Korea, framed by the C.C.F. national council in biennial convention.

The resolution, likely to be presented to the convention Friday, says "the burden of the military action to halt aggression in Korea should not be left to one nation alone."

It added in part:

"The C.C.F. believes that all nations, including Canada, which have pledged support for the action of the Security Council should participate according to their ability.

"Decision as to the objectives of military action and forces to be employed in Korea should be collective decisions in accordance with provisions of the United Nations' charter."

SAME RUSE WORKED

Thief Makes Raid On Jubilee Taxi Office

Jubilee Taxi Co., 1774 Fort Street, was the victim today of the second ruse this month to lure lone drivers away from cab company offices to leave the way clear for thieves.

The Jubilee office was entered between 3.05 and 3.45 this morning and robbed of $97 in cash, a cheque for $16.45 and a small money order, city detectives reported.

Driver Currie Baker, 717 Pandora Avenue, on duty alone in the office, received a telephone call at 3.05 to go to 875 Gorge Road West to pick up a fare.

He locked up and drove out to Gorge Road, only to find there was no such address. On his return 40 minutes later he found the office had been entered and robbed.

A similar ruse was used on A. Dunnett of the Black and White Taxi Co. Ltd. the morning of July 10. That time, thieves stole a small metal box containing $519 and screwed to the underside of the desk.

Entry at the Jubilee Taxi was gained by pushing open a rear window leading to the lavatory, which had been left unlocked. Desk drawers had been tampered with and a locked cash drawer in a filing cabinet had been smashed open, presumably with a hatchet, to get the cash and cheques.

A hatchet on the cabinet was brought in by police to be tested for fingerprints. The burglar left by the rear door.

Barbara Ann Not Engaged

LONDON (CP)—Barbara Ann Scott denied through a spokesman today she is engaged to be married to anybody.

The 22-year-old Ottawa skater said there is no truth in a Canadian report that she is engaged to a Frank Jones, said to be producer of the ice show in which Barbara Ann is appearing at Harringay Arena.

ONE WOMAN'S DAY

By NANCY HODGES

'McGUFFEY' MEMORIES

DURING my visit to a Newfoundland village last month, my aged hostess was showing me some of her treasured books. Among them was a copy of a McGuffey Reader, in which was inscribed her name in beautiful copperplate, showing that she had used it in her schooldays in the tiny American hamlet in Connecticut where she was born and which she had left more than 70 years ago.

Because she was so proud of its well-preserved condition, as testimony of the care with which children used books in her young days, I spent a few minutes glancing over its yellowed pages and couldn't resist a chuckle at its quaint moral tone and Victorian woodcuts.

PAYS TO BE GOOD

TRUTHFUL GEORGIE, breaking the window of a wealthy merchant with a snowball, not only goes to the house and confesses to his iniquity but offers the irate merchant his one and only silver dollar in payment. For which commendable restitution he is lushly rewarded by obtaining a lucrative position from the said merchant and, in time, becomes a member of the firm.

Ragged Davy, jeered at by his schoolmates, is advised by his teacher to gather violets and sell them. Out of which humble beginning he rises to a dapper—and prosperous—florist. The poor but honest bootblack finds a purse and restores it to the owner who promptly rewards him with sufficient money to set him up in business. All of which points the tale and adorns the moral that it pays to be good.

INSTILL IDEALS

WITH SUCH FARE, McGuffey instilled into the American child of his day not only the fundamental truth that "honesty is the best policy," but cultivated the seeds of rugged individualism and free enterprise. He wrote his readers—six of them in all—as a protest against the readers of his childhood. These, while they were against sin, at the same time warned against damnation, which he thought was tough on the young.

Curiously enough my introduction to a McGuffey reader at that Newfoundland cottage almost coincided with a celebration held in Oxford, Ohio, on July 1, to honor his memory by the Federation of McGuffey Societies.

PROFESSOR AND MORALIST

WILLIAM HOLMES McGUFFEY was born in a humble Pennsylvania log cabin in the year 1800, but rose from a life of frontier hardship to become a teacher at the then young University of Miami. It was in Oxford, Ohio, that he compiled most of his readers, of which more than 120,000,000 copies—which is claimed to be a world's record—were sold in America and abroad between the years 1836 and 1920.

But McGuffey did more than write textbooks. He was a leader in the movement to establish free public schools in the United States. He not only taught Latin, Greek and Hebrew at the University but was much in demand as a lay preacher, where he preached to adults the same fundamental virtues that he taught to his young readers. For a quarter of a century before his death in 1873, he was professor of moral philosophy and political economy at the University of Virginia.

TIME MARCHES ON

AS I LOOKED over the old McGuffey reader, I was amused at its early Victorian moralizing and its quaint homilies on the evils that beset childhood as pointed up by Meddlesome Mattie, who was put in her place, and Greedy Amy whose face was red when her selfishness was exposed.

And I realized that as time marches on, so does education. The psychologists have had a hand in changing school readers from the McGuffey style. Instead of coming out flatfootedly and saying that it pays to be good, today's textbooks leave the moral for the child to absorb by reasoning. Instead of depending for its knowledge of the world on school books, today's child imbibes it by way of the radio and movie. Modernists may scoff at McGuffey's moralizing, but he may have had something, after all.

Home-Grown Produce Makes Market Mecca For Shoppers

Stall Operators Of Many Years Oppose Suggestion

Vegetable vendor at market for 33 years, Mrs. F. C. Blake of Albert Head said she was ashamed of suggestion it be closed.

Mrs. M. Northam, 2644 Rose Street, at her home-cooking stall for past 24 years, thinks it would be unfair to close market.

"I intend to fight it to the limit," said J. Peddle, 3955 Blenkinsop Road, in 30th year as egg peddler in city Public Market.

U.S. Senate Crushes Farm Surplus Plan

Sale Of Government-Owned Surplus Provided For In Truman Program

WASHINGTON (UP)—Strong Senate opposition today smashed administration hopes of unloading some of the government's huge farm surpluses under President Truman's economic control program.

Chairman Burnet R. Maybank of the Senate banking committee told reporters he is knocking the farm surplus section out of the defence production bill he introduced at White House request.

The South Carolina Democrat made the announcement as the committee prepared to hear from Bernard M. Baruch, the 80-year-old mobilization director of World War I.

Gen. Omar N. Bradley, chief of the Joint Chiefs of Staff, was scheduled to testify on the bill at a closed hearing of the House banking committee.

Maybank said the farm support provision proposed by the administration would not help solve the surplus problem and would only "create confusion." He made the statement after conferring with Secretary of Agriculture Charles F. Brannan, but he did not say whether Brannan agrees.

The farm provision would have let the Commodity Credit Corporation, with the President's approval, sell government-owned surpluses at the current support price if it is not below the market price. The present law permits sale at market price or at support price plus five per cent and all handling costs.

Both Maybank and Chairman Brent Spence (D.-Ky.), of the House committee stuck to predictions the control legislation would be ready for Senate and House action by the week-end.

Maybank said his senate committee would hold night sessions tonight and Thursday if necessary to get through a long witness list.

Nanaimo Seeking Improvement Of Water Supply

NANAIMO—A search for ways and means to improve the city water supply has been ordered by Mayor E. C. Westwood.

In some of the higher sections of the city the water only trickles from the taps.

Most feasible solution to the problem, according to J. H. Shepherd, public works superintendent, would be to improve the spillway of one of the city's two reservoirs to hold back the 16,000,000-gallon capacity of the reservoir.

Mayor Westwood has asked Ald. Geo. Addison, waterworks chairman, to get an estimate of cost of the work.

SPAR BUOYS REPLACED

Both red wooden spar buoys marking Clayoquot Bar crossing in Deadman's Passage have been replaced on station, the Department of Transport here reports.

BRENTWOOD WATERWORKS

The long-awaited Brentwood waterworks system will be opened opened officially at a ceremony Friday evening at 8 at the Women's Institute Hall.

ALL SOOKE DAY

Thousands Go To Flats For Big Celebration

Thousands of lower island people thronged the Sooke River Flats today for the 17th annual All-Sooke Day.

Special buses made several trips over the 20-mile stretch from Victoria to the flats and by mid-afternoon more than 8,000 persons were expected to be on hand.

Following the official opening at noon, loggers' sports, women's nail-driving contest, races for kiddies and adults alike and the Victoria Times baby contest got under way.

ALWAYS POPULAR

Always popular was the west side of the flats, where delicious barbecued beef and salmon and steaming clam chowder whetted the appetites of all.

The Victoria Times baby contest for rural babies up to 18 months, attracted its usual high degree of interest as mothers primped their offsprings for the judges or tried to quiet those who became unhappy over waiting their turn and voiced vocal objections.

Thin clouds high in the sky tempered the warm sun which shone down on the scene. A slight breeze made it more comfortable for the throngs.

Saanich Area Preparing Way For Independence

Preparations are under way in the former area of Saanich which has been granted secession, to form an independent municipal area.

Sydney Pickles, a councillor on the Saanich Council and leader in the latter years' drive for secession, had consultations with Municipal Affairs Minister R. C. MacDonald on the matter yesterday.

A meeting of the area ratepayers will be held in about three weeks' time to report progress on various matters concerned in the forming of a municipality.

Legal service involved in the separation will be arranged by Nat Gray, J.P., president of Ward Six Ratepayers' Association, and Edward Logan.

Organization of volunteer fire-fight units throughout the area will be the job of Ted Hawkins, collaborating with James Wood.

Meters For Taxis In Port Alberni

ALBERNI—This hustling city is going modern in another respect.

City Council has given tentative approval to an application from Alberni District United Cabs Association for permission to install meters in taxis of the company.

Council will meet with that of Port Alberni Thursday to discuss rates before passing a taxi meter by-law.

Drag For Body Of Man Thought Drowned

NANAIMO—Dragging operations are being continued for the body of K. A. Peterson, Department of Transport employee who reportedly fell off the boat Edna H. Sunday in the vicinity of Cattle Island.

Boat is owned by Tom Hunt of Fort Rupert.

Proposal To Close Public Market Finds Solid Citizen Opposition

By HUMPHREY DAVY

If the Victoria City Council ever seriously considers doing away with the city market and turning it into a parking area it will have a battle on its doorstep a Victoria Times reporter was given to undestand by shoppers and stallholders when he made a market day tour.

The parking place proposal was suggested to Ald. Harold Diggon, chairman of the public works committee. He said a certain group was pressing his committee to close down the market building because it was "not worth its salt."

The alderman wanted to know what the public thought about the plan. He was of the opinion that if the public had no more use for the building it should be torn down and put to better use.

Shoppers at the public market Saturday crowded around the reporter and left no doubt in his mind that Ald. Diggon better drop the matter like a hot potato.

Housewives, businessmen, clergymen and visitors were among those who are strongly against any proposal to close the public market.

BISHOP AMONG THEM

Bishop Harold Sexton who was seen packing away his week-end supply of fresh vegetables said "closure of the market would be a real loss to the city."

"I never miss a chance of coming here," he said. "What's the reason for wanting to close the market?"

"The best chance a housewife has to buy fresh vegetables and plants is at the market," commented Mrs. Frank Addy, 2659 Douglas Street.

"I would rather see every car dumped into the harbor than see this building torn down," said Reg. Allin, 910 Cook Street.

Rev. J. L. McLean said in his opinion food was more important than cars.

Mrs. E. C. Estridge, Churchill Hotel, said there was nothing wrong with the sanitary conditions of the market building.

IMPORTANT FOR LITTLE PEOPLE'

"The market place is important for little people," said Cmdr. A. J. Tullis, 1014 Verrinder Street. "It would be a real shame to do away with it."

Mrs. J. L. Robinson, 1319 Vimy Avenue, said the Public Works committee was foolish to even consider tearing down the building.

Mrs. N. Wynne, a visitor from Toronto, claimed the market was an attraction for tourists. "It would be a retrograde step to do away with it," she added. "We have a public market in Toronto and so have most of the eastern cities."

A suggestion came from C. W. Pangman, Transit Road, that the city should consider enlarging the market place. "They would be wiser to consider improving it rather than tearing it down," he said. "I've been coming here for 30 years now."

Mr. Pangman said, however, he agreed with Ald. Diggon that a refrigeration plant should be installed to take care of meat supplies.

THEIR LIVELIHOOD

The stall-owners were just as concerned as the public about the future of the market building as the majority of them are dependent on the building for their livelihood.

"We can't possibly sell to the wholesaler," said W. E. Russell of Royal Oak. "We lose out when we start dealing with them."

He also said it was impossible for the small farmer to operate a store and at the same time carry on with farming.

"We are dependent on the market for our livelihod," he said. "What we make in the summer carries us through the lean winter months."

'THEY'RE CRAZY'

"They're crazy," said Gayan Jack of Gordon Head, who has ben operating a vegetable stall for the past 20 years. "The end of the market place would be a real blow to the small farmer."

Mrs. F. C. Blake, Albert Head, pointed out that a market place was an important place for food distribution during war. "They depend on us to produce and to supply the people with food, during a war," she said. "Why take away a centre for food distribution?"

While refusing to comment for and against the proposal, L. R. Cannon, market superintendent, said the market building was paying for itself and was not operating at a loss.

"The market opens at 7 and by 12 o'clock most of the stalls have got rid of their produce," he said. "The busy period is between 8 and 10 in the morning.

FINGERPRINT ALL CITIZENS

Consideration is to be given by the joint police forces of the area to a proposal to fingerprint all Victoria residents for identification of casualties should an emergency arise here.

Victoria's Police Chief John Blackstock said it will be discussed at the police meeting Friday. He considers it a good idea. Vancouver and Chicago are considering the plan.

DROWNED BOY

Apparently drowned while swimming in the sea on Monday, the body of seven-year-old Douglas Patrick Thomas was recovered Tuesday by B.C. police in Quathiaski Cove, near Campbell River.

Jewellery Created to your individual ideas . . .
Jewellery created, designed and manufactured to your individual taste by master craftsmen.
LITTLE & TAYLOR
Registered Jewellers — American Gem Society
1209 DOUGLAS ST. (Scollard Bldg.) PHONE G 5812

DIABETIC SUPPLIES . . .
Insulin—Syringes and Needles—Testing Materials. We maintain complete stocks, subject to your Doctor's specifications. Also many DIETARY SUPPLIES—Foods, Flours, Sugarless Sweets, etc.
627 Fort at Broad G 1196
McGill & Orme LIMITED PRESCRIPTION CHEMISTS
1301 Douglas at View G 2222

"Really refreshing... ... I ALWAYS SAY CANADA DRY please!"
It's DRY... that's why!

HEARING-AIDS — BATTERIES ACCESSORIES and SERVICE
VICTORIA HEARING AID CO.
B.S.H. TYE 326 FEMSLATON BLDG.

SEE THE GIBSON REFRIGERATOR AT Victoria's Largest Electrical Dealers
MACDONALDS
712 Yates St. E 1171
ONLY $35.00 DOWN

Before you say SCOTCH ... Say "DEWAR'S"

This advertisement is not published or displayed by the Liquor Control Board or by the Government of British Columbia.

PYLTONE for PILES
Every day we receive letters praising the new PYLTONE TREATMENT. We expect them because we know the success of Pyltone from British Columbia to Quebec. One bottle will show you the results we claim for Pyltone, no matter your age, nor how long-standing or severe your affliction with piles. Your money refunded at once if PYLTONE fails to give results you expect! PYLTONE results last because this new way treats the trouble at its source, which is always internal. PYLTONE (a liquid taken orally) goes directly and quickly to the inner cause of piles of any kind. Ask your druggist for PYLTONE.

LIFE WITH MOTHER
Baby will think you're smart if your kitchen is well-stocked
For that special baby of yours there's nothing so good as Heinz Pre-Cooked Cereal Food and Heinz Pre-Cooked Oatmeal Mixture. And when your child is old enough you will find plenty of variety in Heinz Baby and Junior Foods. Buy them by the case and save yourself time in a hot kitchen, whether at home or away.

This is the Gin
Quality Incomparable

Gordon's Stands Supreme
26.6 oz. Bottle $4.25
13.3 oz. Bottle 2.25
TANQUERAY, GORDON & CO. LTD. . . . the largest gin-distillers in the world
This advertisement is not published or displayed by the Liquor Control Board or by the Government of British Columbia.

AT STANDARD NOW
GIGANTIC AUGUST Furniture Sale!
Save! Save! Save!

HOTPOINT ELECTRIC KETTLES
The name Hotpoint, your assurance of superior quality.
12.50
$1 Down — $1 Per Week
Kent's
742 FORT

You'll Always Do Better for WORK or DRESS CLOTHES AT
Pritchard's CLOTHING for MEN
1237-39 GOVERNMENT

NOW! AT VICTORIA'S NEW PLANT
Shirts and Dry Cleaning
In at 10 A.M.—Out at 5 P.M.
SPOTLESS STORES
944 FORT 1312 GOVERNMENT

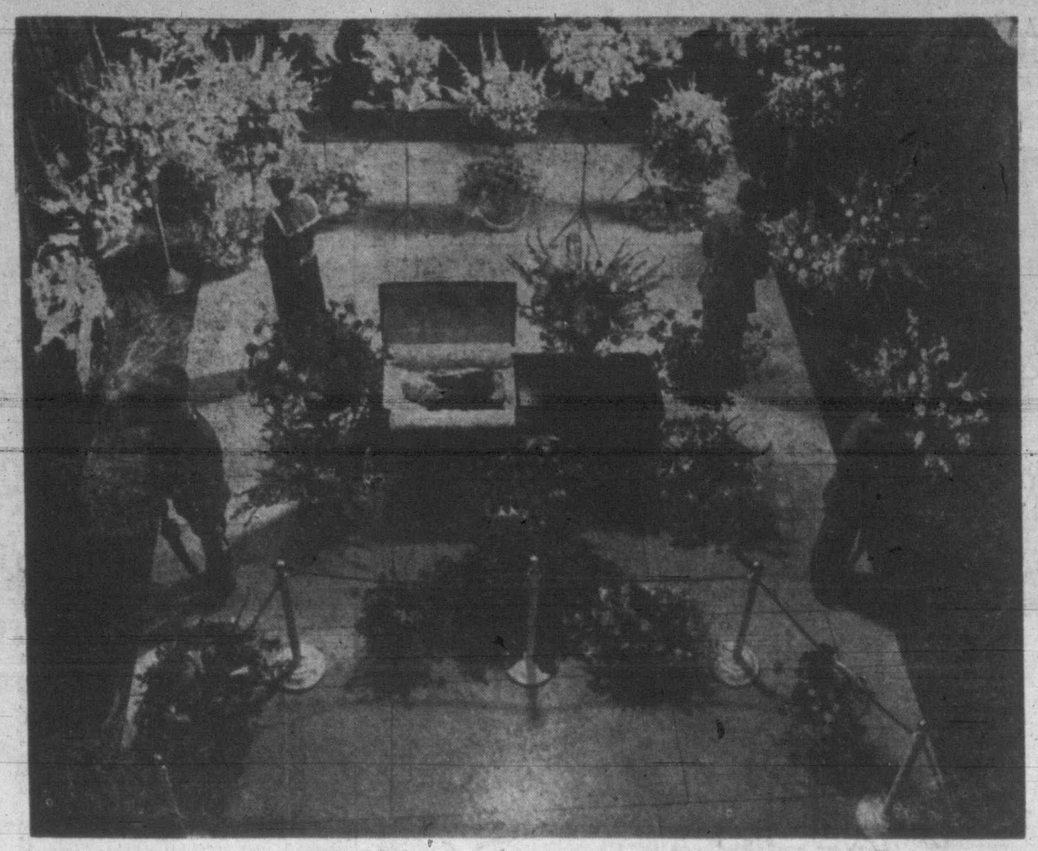

Lying-In-State Of Canada's Elder Statesman

This was the scene in the Hall of Fame in the Parliament Buildings till the body of former Prime Minister Mackenzie King was removed today to St. Andrew's Presbyterian Church, Ottawa, for the state funeral. The guard of honor was drawn from Canada's armed forces, with one man from the R.C.M.P.—(CP Photo)

Throngs Fill Streets For King Funeral Procession

OTTAWA (CP) — Rt. Hon. William Lyon Mackenzie King lived greatly "because he knew that life here is only a preparation for life hereafter," Rev. A. Ian Burnett, minister of St. Andrew's Presbyterian Church here, said today.

In a eulogy at the state funeral honoring the statesman and former prime minister, Mr. Burnett asked Canadians to "let the final lasting tribute of all Canada to this, her great son, be to follow faithfully the Christian way of life which was his strength and inspiration to the last."

"Our former prime minister was a man of mature character, a man wedded to a few great basic principles of righteousness and truth," said Mr. Burnett.

He hated war, yet proved to be "the best of leaders" in wartime.

"He believed in liberty and hated dictatorship of any kind.

"A great man, greater because he was good, was God's gift to Canada in the friend and leader whom we mourn. He has given us a pattern which we with all future Canadians must indeed follow if this country is to know that righteousness which alone can exalt it."

The minister predicted that "as the years pass, the figure of Mackenzie King will grow in stature and increase in greatness, until he enters into his true and rightful place in the affection and the gratitude of the Canadian people."

Citizens gathered in thousands to bid a last farewell to the veteran statesman.

Hours before the full state funeral procession was due to begin crowds collected along the three-block route from the Parliament Buildings to St. Andrew's Church.

Earlier more than 4,000 people formed a long queue in front of the Peace Tower to wait their turn to pass the bier in the Hall of Fame of the Parliament Buildings.

SCENE IN STREETS

As the time for the funeral procession came, eight scarlet-coated R.C.M.P. officers shouldered the mahogany casket and carried it to a black hearse, which was flanked by the pallbearers and honorary pallbearers and preceded by a three-service guard of honor, was taken to the church through streets in which thousands of people stood behind shoulder-to-shoulder lines of servicemen.

The King and Queen were represented by Viscount and Lady Alexander. Ambassador Stanley S. Woodward represented President Truman and Ambassador A. H. J. Lovink Queen Juliana of the Netherlands.

Thousands Came.

This long line-up, stretching from the Peace Tower to Wellington Street, was part of the vast throng that filed past the bier of the veteran statesman, lying in state in the Hall of Fame of Canada's Parliament Buildings. (CP Photo)

Big Timber Purchase

ABERDEEN, Wash. (AP)—In the Pacific Northwest's biggest timber deal of recent years, Harbor Plywood Co. has acquired 1,000,000,000 feet of virgin timber in Skamania County, it was reported today.

Daring Voyage

SYDNEY, Australia (Reuter) —Two men and a woman sailed from here Tuesday night in a 35-foot home-built ketch, hoping to reach Britain. Marine engineer J. Walsh, who is taking his wife and R. Chapman as crew, built the craft in his spare time.

DANGER...
Gossips at Work

"Every year countless lives are damaged and untold misery is caused by malicious gossip. Almost everyone of us has suffered from it. And yet we continue to talk irresponsibly about other people."

The above is a direct quotation from a report by Frederick Sondern, Jr., in the August Reader's Digest (now on sale). It contains a message that should be important to every thinking adult. Read this article in the new Digest today and learn what psychologists say really causes people to gossip—and how you can help stop much of this vicious slander.

Get your new Digest today. 39 articles of lasting interest from leading magazines and current books.

Truman Calls For Control Powers

Sets Limits Now, But Says Complete Economic Mobilization May Come

WASHINGTON (AP)—President Truman today summoned the United States to "some sacrifice" of its civilian plenty. He declared himself ready to call for "complete economic mobilization" if the defence of freedom requires it.

He told Congress, in his mid-year economic message, that price ceilings, rationing and "serious shortages" can be avoided if Congress quickly gives him limited control power and a $5,000,000,000 tax increase.

MORE CRISES

But he warned: "We must realize that the engagement in Korea will be costly and may not be short. We must prepare against the possibility that new crises may arise elsewhere."

The President said industrial output must be stepped up—possibly by a rate of $10,000,000,000 annually before Jan. 1—and that basic industry itself must be expanded by federal loans and guarantees.

"We cannot afford longer to risk the possibility of future desperate shortages of some of the most essential requirements for our national security," Mr. Truman said.

He did not name steel specifically, but it headed his list of "scarcity" materials, despite capacity operation since April.

SCORES HOARDERS

Safety from further Communist aggression depends, the President said, on "production and more production," and safety from inflation depends on business and consumers alike refraining from "hoarding and avarice."

The message asked no emergency powers beyond those requested a week ago.

It added new pressure on Congress to grant those powers, however, and its keynote was speed—speed in both law-making and munitions-making.

Far Eastern Fleet Goes On War Footing

Britain Calls Part Of Reserve Force

LONDON (BUP) — The Admiralty announced today that Britain is putting her Far Eastern Fleet on a full war footing.

Lord Fraser, First Sea Lord of the Admiralty, announced the plans at a press conference.

The Admiralty also announced that all navy men on foreign duty would be held at their posts for the time being. A limited number of officers on the emergency list and reserve sailors and Royal Marines will be recalled to active duty.

It estimated 1,000 men would be called up or retained in service.

The Far Eastern Fleet now includes one carrier, three cruisers, 16 destroyers and frigates, seven Commonwealth destroyers and frigates and one hospital ship.

Two more carriers are being recommissioned, the Admiralty reported. They will go to the Far East and will carry troops and two squadrons of fighter-bombers.

The Admiralty said the moves were being made to build up the Far Eastern Fleet, units of which now are operating in Korean waters.

Duke Has Holiday

LONDON (Reuter)—The Duke of Edinburgh, husband of Princess Elizabeth, will return to Britain Friday for a month's leave from his navy service in the Mediterranean.

Entries For Lansdowne

First Race—Claiming, $850, for three-year-olds, six furlongs:
7669 Dr. Beckstrand (Licata) 115
7634 Mathes (Kerr) 107
7553 Ted Junior (Martin) 110
7648 Information (Filipchuk) *103
7488 Allabad (Massaro) *108
7661 Smart Kid (Jellison) 103
Fly Lester (no boy) *108
7624 Royal Glory (Chew) *115
7634 Pour It On (Summers) 110
7584 Domino Lass (Godley) 110
Also eligible:
7624 The Pup (Craigmyle) 113
7613 Pardina (Johnson) 108
7648 Fair Heela (Schmied) 108
7613 Im A Juna (Massaro) *108

Second Race—Claiming, $850, for three-year-olds and up, six furlongs:
7646 Chippergram (Hernandez) *113
7605 Ken Bojens (Licata) 120
7616 Tusker (Clemes) *108
7653 Crazy Minstrel (Moncrief) 120
7573 Red Chalk (Johnson) 120
7600 Pharadock (Martin) 115
7645 Mabel Q (Manjor) 115
7654 War Peggy (Coppernoll) 110
7617 Fair Party (Stallings) 115
7527 My Jury (Chew) *110
Also eligible:
7587 Dinia Lass (Filipchuk) *108
7663 April May (Johnson) 120
7605 Noreen (Chew) *110
Gladys Dale (Schmied) 115

Third Race—Claiming, $850, for three-year-olds and up, six furlongs:
Gallward (Clemes) *108
7592 Vegas Jack (Craigmyle) 120
7532 Anthurium (Stallings) 115
7582 Winbedid (Jellison) *115
7582 Susie C (Chew) *110
7605 Ginger Cookie (Coppernoll) 115
7573 Hiramia (Wells) 107
7626 Don o' War (Massaro) *113
7476 Burma Pete (Hernandez) *113
7557 Westy Hill (Zuchini) 120
Also eligible:
7663 Trace Band (Martin) 110
7632 Saanichton (Filipchuk) *108
7616 Kinsall (Licata) 115
7614 Sun of York (Moncrief) 115

Fourth Race—Claiming, $850, for three-year-olds and up, foaled in Canada, mile and one-sixteenth:
(7564) Groves (Filipchuk) *110
7617 Western Comet (Martin) 114
7640 Karakas (Chew) *115
7638 No Demand (Summers) 110
(7670) Gordina (Slocum) 115
7633 Ascot Maid (Coppernoll) 109
(7652 Kelowna Belle (Johnson) 112

Fifth Race—Claiming, $850, for three-year-olds and up, six furlongs:
7641 Strandy (Johnson) 111
7656 Golden Don (Craigmyle) 113
7512 Star Destrer (Chew) *106
(7617) Lord Pebble (Slocum) 114
7512 Ethel Valley (Coppernoll) 108
7641 Steven Street (no boy) *111
7641 Union Jack (Martin) 119

Sixth Race—Allowance, $850, for three-year-olds and up, six furlongs:
7624 Triple F (no boy) *105
7619 Stubbs II (Kelly) *103
7578 Mighty Red (Johnson) 110
7654 Sir Maity (Mansor) 114
7655 Bin Zee (Wells) 104
7631 Apanoah (Summers) 108
7631 Pollapash (Stallings) 106
†Blue Laurel (Massaro) 105
Lady Ireland (Licata) 108
7643 Game Time (Chew) *107
Also eligible:
†Alagal (Massaro) 102
†Mrs. G. M. Hechter entry.

Seventh Race—"Hamber Cup," $1,200, for three-year-olds and up, owned and bred in British Columbia, one mile:
7611 Barnton (Martin) 112
(7642) Scotch Lad (Slocum) 102
7585 Compelled (Filipchuk) 105
7651 Donnworth (Licata) 118
7659 †Authentic (Summers) 114
7618 Pineworth (Jellison) 107
7660 †Pondo Fy (Kelly) 112
†Snider-Robertson entry.

Eighth Race—Claiming, $850, for three-year-olds and up, six furlongs:
7639 Northfield (Johnson) 110
7639 Spanish May (Massaro) *102
7639 Hiyak (Coppernoll) 108
(7626) Yreka Snow (Martin) 117
7639 Goldsmith Boy (Licata) 111
7672 Stop Press (Godley) 112
7456 Hasty Fleet (Martinez) 107
7662 Hogmanay (Hruschak) 108
7649 Golden Glint (Hernandez) *109
7654 Justifiable (Stallings) 114

Substitute Race — Claiming, $850, for three-year-olds and up, six furlongs:
7646 Kenny Van (Massaro) *113
7509 Cappy S (Craigmyle) 120
7573 One P.M. (Martin) 115
7502 Jubilynn (Wells) 115
Fair Dealing (Stallings) 120
7598 Leepap (Martinez) 110
7543 Sun Daisy (Kerr) 110
7592 Best Dressed (Bates) 115
Sugar Joe (Mansor) 120
7425 Inchkeith (Chew) *107
Also eligible:
7653 Coltonéye (Licata) 115
7645 Paltport (Bates) 120
7654 Cedar Queen (Moncrief) 110
7652 Hi Jolly (Stallings) 120

Weather clear tracks fast.
First post, 4.30 p.m.
*Apprentice allowance claimed.

O.C. Cricket

LONDON (Reuter) — Close-of-play scores in Tuesday's first-class cricket matches:

M.C.C. defeated Minor Counties by 55 runs. M.C.C. 127 and 229; Minor Counties 172 and 192.

Lancashire defeated Nottinghamshire by 175 runs. Lancashire 204 and 217 for three; Nottinghamshire 130 and 116.

Warwickshire drew with Gloucestershire. Gloucestershire 82 and 245 for three; Warwickshire 171.

Derbyshire defeated Essex by six wickets. Essex 107 and 207; Derbyshire 186 and 119 for four.

Northamptonshire drew with Worcestershire. Worcestershire 267 and 169 for four; Northamptonshire 269 for four, 41 for two

Glamorgan vs. Sussex, match abandoned — rain. Sussex 231, Glamorgan 114 for four.

Hampshire vs. Somerset, match abandoned as draw—rain. Somerset 198 and 89 for eight; Hampshire 106 and 33 for one.

THE WEATHER

Weather Forecast — A few clouds today clearing tonight; cloudy Thursday morning, clearing in the afternoon; cooler. Winds, southwest 20 m.p.h. Low tonight 52; high Thursday 65.

	Min.	Max.	Precip.
St. John's	52	56	
Halifax	54	65	
Montreal	60	74	.01
Toronto	54	76	
Ottawa	54	75	.17
Winnipeg	54	78	
Regina	52	84	
Saskatoon	55	86	
Calgary	50	66	
Edmonton	47	88	
Kamloops	56	95	
Penticton	58	93	.01
Vancouver	56	76	
Victoria	54	72	
Prince Rupert	54	58	.38
Prince George	56	81	
Seattle	50	79	
San Francisco	53	76	
Los Angeles	62	86	

3 Dead, 2 Badly Hurt When Auto Runs Into Bridge

SARNIA, Ont. (BUP)—Three persons were killed and two others critically injured early today when the car in which they were riding ploughed into a highway bridge near here.

Police identified the dead as Mrs. Stella Stephenson, 56; Mrs. Bethesda Fox, 19, and 10-year-old Stella Reynolds. All lived as Thedford, Ont.

Doctors said Mrs. Harriet Wais, 33, of Hamilton, and Bonnie Lee, 13, of Thedford, were in "critical" condition at Sarnia General Hospital.

The car's driver, Army Service Corps Corporal Wessley Fox of Thedford, was not seriously hurt.

Police quoted Fox that he lost control of the car while driving on No. 21 highway.

See Page 7 for SPECIAL VALUES at Standard Furniture

BEWITCHINGLY
SHEER
$22.50
and up

Dusk of a warm summer day . . . filmy sheer, black coolness for afternoon or evening.

COME AND SEE THEM

SUMMER BETTER HATS at Half Price

Our Charge Budget Plan Is Offered to Every One in Victoria and Out of Town

For Style and Values Visit the PLUME SHOP

Plume Shop Ltd.
1740 Douglas St.
Across from "The Bay" Phone E 5621

We got the idea long ago!

The splendid flavour and character of "Black & White" are not achieved in a hurry. Long years of careful maturing followed by blending in our own special way produce a Scotch that is in a class all its own.

By Appointment to H.M. King George VI — Scotch Whisky Distillers James Buchanan & Co. Ltd.

The Secret is in the Blending

BUCHANAN'S
'BLACK & WHITE'
SCOTCH WHISKY
Distilled, Blended and Bottled in Scotland
SOLD IN 26⅔ OZ. BOTTLES

This advertisement is not published or displayed by the Liquor Control Board or by the Government of British Columbia.

DRESSES
and our
JULY CLEARANCE!

We're in the FINAL WEEK of this great event . . . BUT the values are still NEW . . . still WONDERFUL in every way. For instance, see these lovely DRESSES, in

Two Sensational Groups

GROUP NO. ONE
Many attractive styles. Regularly priced to 24.95.
9.95

GROUP NO. TWO
Beautiful DRESSES in fine styles and colors. Reg. to 39.50.
14.95

Malleks
WOMEN'S APPAREL
1212 DOUGLAS ST.

AND USE OUR BUDGET and LAY-AWAY PLANS

A Call For Immediate Help

WORLD HISTORY HAS BEEN MADE with the dispatch of General Douglas MacArthur's first report to the United Nations Security Council. It is the first time that a global organization has ever received such a communication from a commanding officer in the field, for never before has such a body been provided with armed forces to implement its orders. Multi-membered groups of allies, both in ancient and recent history, have waged joint warfare against other nations or combinations of nations. But the current situation—in which an organization that represents the majority of the nations of the world and which is dedicated to the preservation of peace and security from aggression is carrying on an active campaign against an armed invader of a country which enjoyed the United Nations' sponsorship—is unprecedented.

MacArthur did not mince words when he told the Security Council that there can be no victory for its forces until they "achieve the effect of superiority in weapons and manpower." A glance at the battlefront news makes that clear to any reader. The Communist army has continued its southward drive until the American and South Korean contingents are occupying a steadily decreasing area. There is no indication that the United Nations will not be able to retain a beachhead for the eventual advance that will push the invaders back to the 38th parallel. "Our hold upon the southern part of Korea," said MacArthur's message, "represents a secure base." But the military leaders made it plain that the resources of the Communists show no sign of depletion despite tremendous losses inflicted by aerial bombing and land action. He states without equivocation that the enemy's strength "cannot be overcome" until United Nations forces receive additional help.

The response to the call of Mr. Trygve Lie, Secretary-General of the United Nations, for offers of troops from member nations to augment the American divisions, at first met with little response. Although all expressed moral backing, none sent soldiers. Generalissimo Chiang Kai-shek's offer of 30,000 troops is fraught with so many possible repercussions—acceptance would provide an excuse for Mao Tse-tung to pour his Communist legions into the conflict—that for the moment it cannot be acted upon. It is evident that moral backing alone will not win the fight in Korea. Nor will token assignments of sea and air units be sufficient to do the job. Ground strength—men and equipment—must be sent in adequate amounts for the task, and its dispatch cannot much longer be delayed. From the 50-odd nations which are supporting present U.N. policy must be recruited a force that will be fully representative of the global body and sufficient in size and strength to accomplish its mission. Thailand's offer of 4,000 troops and Turkey's decision to send 4,500 are highly commendable, as is today's British offer.

Failure to win the war in Korea will mean much more than the loss of a relatively small peninsula. It will mean the collapse of United Nations prestige all over the world and the beginning of a new era of Russian aggrandizement and encroachment that must end inevitably in a world-wide fight to the death between Communism and Democracy.

Between 1831 And 1950!

LAST SATURDAY THE QUALIFIED voters of Oak Bay were given an opportunity to elect a Police Commissioner to fill the vacancy occasioned by the untimely death of Mr. Howard Mellor. Latest statistics indicate that no fewer than 5,100 were on the electoral roll. But only 316 of them took the trouble to go to the Municipal Hall to mark ballots. Making all allowances for the summer heat, the inclination to idle the week-end hours away on the beaches or in salubrious garden surroundings, the pitifully small turn-out cannot be considered satisfactory.

How our good friends in the neighboring municipality regard their civic duty, of course, is their own business. We are alluding to the matter here because in these days of totalitarian pressures it ill becomes any community to reveal, by visible apathy, a disregard for privileges to gain which men and women have suffered and died throughout the years. There have been numerous occasions in this capital city when taxpayers in particular and ordinary voters in general have failed to exercise the franchise when important public issues demanded an expression of opinion. And it frequently occurs that the loudest in condemnation of popularly-elected governments are those who have been derelict in their duty as voters—who have not gone to the polls. They get, to quote the old bromide, the type of government they deserve. This is seldom good for the common welfare.

Is there a moral in the emphasis we impart to this disinclination to recognize the beneficence of a great liberty? We think there is. Those who know their history may recall how narrow was the margin by which the second reading of the great Reform Act carried on March 26, 1831. The vote was 302 to 301! This was the measure, of course, which abolished the "pocket boroughs" in Britain and gave representation to many important communities and doubled the electorate and representation of the Counties. Wage-earners did not get the vote, however, until after the passage of later Reform Acts—1868 and 1885—while the Coalition administration of Mr. Lloyd George extended the franchise to women—after prolonged pressure—at the end of the First Great War.

"The Life and Letters of Lord Macaulay" supply an impressive footnote to the account of the division in the House of Commons on that early March morning in 1831. We see the tense anxiety with which the proponents of electoral reform watched the counting of the votes after one of the most critical debates of the 19th century. As Lord Macaulay describes it:

"All the passages, and the stairs into the waiting-rooms, were thronged by people who had waited till four in the morning to know the issue. We passed through a narrow lane between thick masses of them; and all the way down they were shouting and waving their hats, till we got into the open air. I called a cabriolet, and the first thing the driver asked was, 'Is the Bill carried?' 'Yes, by one.' 'Thank God for it, Sir.' And away I rode to Gray's Inn."

This is 1950—119 years after the Mother of Parliaments had passed by one vote a measure which bequeathed to generations then unborn the right to go to the polls and choose the government of their choice without let or hindrance. Therein would seem to us to reside the moral we have mentioned.

Churchill Backs His Friend

IT MAY BE SOME TIME BEFORE the people of Great Britain are asked to record their votes in another general election. Mr. Attlee and his administration are clinging to their slender majority in the House of Commons with tenacious political sagacity. These are strenuous times for party Whips. Churchill, a crisis statesman rather than an adroit political strategist, is missing no bets. Before the summer recess is called the occasion may present itself when a snap vote could defeat the government on a major issue—although, in view of the general world situation, it is scarcely likely that the wartime Prime Minister would force a vital decision.

In the meantime, however, it is specifically interesting to note that Mr. Churchill has said a few words in support of his successor, Rt. Hon. Anthony Eden—the man who refused to bend his political knee at the behest of Prime Minister Neville Chamberlain at a crucial stage in Britain's history. Those who know Mr. Eden, and his friends in many parts of the world are legion, will hope that if, and when, he is called upon to assume the leadership of the party to which he has devoted the best part of his public life, he will not have to hurdle too many obstacles.

New Rumanian Edict Indicates Anti-Communist Forces Survive

By ERIC GEDYE, from Vienna

SECRET possession of a typewriter is the latest crime against the "People's Democracy" of Rumania. A new "ukase" says that no one may without special license own a typewriter, duplicating machine, stencil or any substance which could be used to reproduce printed, typed or manuscript materials.

POLITICAL CHIEF

It is signed by Teohari Georgescu, Minister of the Interior, with his co-dictator Anna Pauker, the real political chief of Rumania. (The rubicund agrarian clown Petra Grosza who was made Prime Minister when the Communists took control is of course a mere figurehead and is never consulted.)

A similar regulation was once made by Himmler. But then there was the excuse that Nazi Germany was at war. "Decision No. 69" is also far more detailed. It lies before me as I write, and covers nearly three foolscap pages. "Considering," the preamble runs, "Report No. 132,816 of the Director-General of the Militia"—the Communist political police who, it will be noted, have already made nearly 133,000 reports to the ministry in five years.

Nobody is permitted to hold, own or purchase any typewriters, duplicators or the component parts—children's boxes of rubber type are included in the ban—without a license from the militia. Persons already in possession of or having access to such articles must report the fact to the militia within 30 days. Employees are responsible for seeing that their chief does so.

URGENT NEED

What lies behind this drastic and cumbersome ukase needs little emphasis. It is clearly dictated by the urgent need to stop the circulation of information other than that churned out by the official propaganda newspapers and organizations. That it is issued only now can be taken as the most satisfactory evidence that one could wish of the existence of conspiratorial, anti-Communist movements in the country, whose successful circulation of subversive information and underground instructions to members on a mass scale has alarmed the dictators.

Preparation

By WALTER LIPPMANN
From Washington

PRESIDENT TRUMAN has not crossed the bridge from a peacetime economy into full mobilization. He has not crossed that bridge because he has not yet come to it.

The military program he has asked for is calculated, if I understand correctly, to prepare for two eventualities. One is total war. The other is a long period of tension and watchful waiting.

The extra $10,000,000,000, or upward of $15,000,000,000 if we include increased foreign military aid, can be a first installment of total mobilization. It is about all that could be spent usefully in the next few months even if the decision had been taken to wage total war. At the beginning of a mobilization it is not possible to spend great sums quickly.

ON THE other hand, the increased amount of military expenditure is just about what the President's economic advisers estimate the country could support under its peacetime economy. They have undoubtedly told the President that the real annual output should increase about $9,000,000,000 to $10,000,000,000 on the average over the next few years, and that therefore the country could "for a number of years," as the President put it in his message, "support continuing defence expenditures, including assistance to other nations, at a higher level than we had previously planned." Thus the sums asked by the President could establish a new plateau of normal peacetime military spending.

The new program can, therefore, be the first step up the long stairs to total mobilization for a total war. Or it can be a step up to a permanently higher level of military power in being—in other words, to a large peacetime standing, army, navy and air force. Where it is to be depends upon events and how they affect the policies of government.

THERE is no reason for thinking that the President and his advisers have overestimated the productivity of the American economy. In fact, it is reasonable to assume that, if put to it, American industry could today surpass greatly its performance in World War II. Due to large capital investment and to managerial and engineering advances, the productivity of American industries, especially in those needed for war, has increased spectacularly. Measured in 1949 prices, productivity per man hour was $1.57 in 1939. It is now about $2.12. Productivity has been growing since 1945 at an annual rate of 2.5 per cent compounded. That means that the total output of the American economy is already two and a half times as great as it was in the year before Pearl Harbor, and that it is growing—though working time has actually been decreasing—at the average rate of $9,000,000,000 to $10,000,000,000 a year.

THE worrisome question is how much of this incomparable industrial power can be translated into fighting power. The battlefields are far away. It takes a large effort to support even a small army across a wide ocean. To move one division from the United States to Korea means transporting 19,000 men and 85,000 measurement tons of equipment a distance of about 5,000 miles. Military power on land diminishes rapidly with distance. In the war Germany mobilized 17,000,000 men and the U.S. mobilized 14,000,000. But Germany had 313 divisions and the U.S. had 90 divisions. "The figures show," said Gen. Marshall in his report, "how heavily the United States was concentrating on aerial warfare, on the production and movement of arms for its own troops and those of its Allies, and the meaning in terms of man power of waging war from 3,000 to 9,000 miles from our shores."

BECAUSE it takes such a big effort in the United States to make a small effect on the ground in Korea, the President was being very optimistic, it seems to me, when he told Congress that the extra $10,000,000,000 would cover the Korean campaign and also an increase in American forces in being. Apart from the experience gained, the men and the materials committed to the Korean campaign are subtracted from, not added to, our military power in the rest of the world. Unless we are to assume that the Korean campaign will be concluded successfully in a very short time—say this year—and therefore concluded with very small forces, the cost of that campaign alone will cut deeply into the appropriation that the President has asked for.

WHATEVER these Korean campaign costs, the price will have to be paid until there is an honorable settlement in the United Nations. But under no circumstances should the Korean campaign, or any other action under the Truman Doctrine against satellite armies, be allowed to divert the United States or to distract it from its paramount interest, which is to build up and to maintain uncommitted American military forces designed entirely and especially to balance the uncommitted military forces of the Soviet Union itself. In all calculations, in all the programs adopted, in all allocations, first and highest priority should never be in doubt for the forces in strategic reserve to deter direct Soviet military aggression.

NOT EASY

Financial Post

Before this Korean affair has been finished we are going to discover, as we discovered in two previous wars, that it takes good men as well as good weapons to win. We will need plenty of both. The day of the pushbutton war with no bloodshed on our part, has not dawned yet.

What A Time For Him To Move In!

Planning A Western 'Korea'?

By JOHN BARTLETT, from Frankfurt

WESTERN GERMANY is expecting an immediate onslaught of Communist agitation and propaganda that can have but one purpose—the weakening of the West German government to see whether the same conditions can be created here as in South Korea in case the Russians require a military campaign in this country.

PARTY PROGRAM

A meeting was held in the Frankfurt headquarters of the West German Communist Party last week, at which representatives from all over the country worked out a program for "all-German problems." The Communist paper, "Socialistische Volkszeitung," reported that a Professor Neikisch of Berlin had "talked about the way the German people must fight for a unified democratic Germany."

Following a detailed discussion, it was "unanimously" decided to establish a working committee and prepare for an "all-German congress" which would "show the German people how to get peacefully out of their national distress."

This was undoubtedly what Wilhelm Pieck, president of the East German "Democratic Republic" and leader of the Communist Party there, meant when he said that the Communist-dominated Socialist Unity Party had already extended its political work into West Germany, in order to broaden the "peace front."

In a flag-bedecked hall, Pieck also gave an outline to the annual Party Congress of what was required of the West German Communists, whose leader, Max Reimann, sat behind him. He called for the promotion of an East German "national front" movement, for the unmasking of Titoist, Trotskyist and opportunist forces and for agitation to create unrest by improved propaganda against the occupying powers.

Pieck made is clear that he was not ready for open revolution and he cautioned the congress against hot-heads.

Pieck's speech was only the opening blow in a series forecast for the annual party rally in Berlin, attended by leading Communists from throughout the world. Among them were Palmiro Togliatti of Italy, Jacques Duclos of France, Harry Pollitt of Britain, M. R. Suslov and P. N. Pospelov of the Soviet Union, Premier Joseph Cyrankiewicz of Poland, Josef Frank of Czechoslovakia and Wang Chin Hsiang of China.

But the attachment of Eastern Germany to the Cominform is not regarded as so important as the political campaign planned for Western Germany. That this is the key job of the Communists was made clear by the applause which all the Communist leaders gave to Pieck's announcement.

PLANNED REORGANIZATION

One of the first steps is the planned reorganization of the West German Communist Party to weed out those persons who may turn Titoist. It is noted, for example, that a group of former West German Communists has already established itself and is ready to start political operations on its own with a meeting scheduled soon in Dusseldorf. This kind of defection is not to be tolerated in future, and Reimann's leadership of the party may rest on the success with which he follows his new instructions.

For Germany and the world, the significance of the Communist reorganization lies in its purpose, on which few experts disagree. It will be to test the political stability of West Germany. If enough unrest can be created, there will be a new Korean incident—except that it will not take place in Korea.

Progress Lies In New Methods

By JOSEPH LISTER RUTLEDGE

IT has long been the contention of labor leaders, and it is thought by a considerable segment of the public, that all the workers' gains have sprung from labor organization, which permitted demands to be backed by force. It might still be worth arguing for the more open-minded that this is not the whole truth and that, but for the collaboration of capital and management, labor would have priced itself out of its possible markets.

HAND TASKS

It took a man eight hours to hammer out the top of the gas tank of the automobile of 40 years ago. This was only one of the hand tasks that put the finished car far beyond the reach of any but the most wealthy. Instead of nearly 2,000,000 car owners, they could be numbered in dozens.

In 1921 housewives paid over $800 for a mechanical refrigerator of dubious efficiency. In the next 25 years one company alone spent $130 million in experimenting and producing machines to provide a cheaper refrigerator. Not a dollar of this amount was provided by any union, but this one company alone now employs over 20,000 workers at good wages where it formerly employed 275. The difference resulted from employing machines to pyramid the work that hands could accomplish.

But, though it was the chief beneficiary of the change, labor was always reluctant. It continually challenged the developments that made progress and lower prices and higher wages possible.

In England the Luddites went about destroying machines that, in a quarter century, were to create the spinning industry of Britain and give work to thousands where once hundreds were employed. The Linotype, which largely did away with the laborious hand-setting of type, was bitterly opposed by the unions on the ground that it would throw hundreds out of work. Instead it created the printing industry of today and fathered Canada's vast development of pulp and paper.

Yet today the railroads are facing exactly the same argument, that work must be made for men, and that quite unnecessary workers must ride on every diesel locomotive though it is admitted no added benefit or security results. The organized worker is still believing to his own hurt that there is only so much work and that it must be conserved and spread around.

DUBIOUS CLAIM

As labor's benefits spring from progress and not from the protecting of old methods, its claim of being entirely responsible for its own success is of dubious validity. Always industry and management have pioneered the new paths in the face of opposition and at their own risk and expense, and the progress that has resulted has been almost entirely responsible for labor's gains. When organized labor begins to recognize this basic fact then a real collaboration of labor and industry can begin to the vast benefit of all.

GLOBAL SURVEY

By DeWITT MACKENZIE
Associated Press News Analyst

THE United States' sudden shift from a program emphasizing economic well-being to a tremendously-costly rearmament project, coupled with a similar move among her Atlantic Pact allies in western Europe, put an entirely new complexion on life for the democracies—and it isn't a rosy one.

That's not predicting another global war. On the contrary, this rearmament is calculated to forestall any possible aggression. It is recognition of the increasingly-obvious fact that military weakness among the democracies now would be an invitation to attack.

The rape of Korea has been fresh warning of Moscow's project of wearing us down economically and militarily by isolated assaults. It's the old divide-and-conquer scheme, and numerous similar Red attacks appear in the offing.

As a matter of fact, communism may have cut its own throat by the Korean aggression. Had it not been for Korea, the U.S. and the western European members of the Atlantic Pact would have pushed steadily along with their economic welfare programs, and this would have been done at the expense of wholesale rearmament.

Now the search for security has suddenly shifted from the ideal of balanced budgets to air-tight military strength capable of meeting any eventuality.

Until recently the western Allies had figured that it would take Russia three or four years to reach economic and military preparedness. Now they suddenly find that this estimate was far too optimistic.

The London Times comments on the situation:

"The time may be nearer than had been thought when the Soviet government may feel itself free to go ahead with expansion and war, confident of being able to cope with any military reactions of which the western powers are capable."

COULD CUT THIS LOSS

Financial Post

Those motorists who have wondered why they should pay an extra premium on their insurance policies when junior members of the family are allowed to drive, got a straight answer a few days ago. It came from Ralph M. Sketch, a member of the executive committee of the All Canada Insurance Federation. Though they only make up 5 per cent of our total drivers, those under 25 years of age cause almost a third of our accidents, said Mr. Sketch.

AID TO NEEDY VETERANS

Toronto Star

It is not as generally understood as it should be, perhaps, that the federal authorities, in addition to rehabilitation benefits and disability pensions to World War II veterans, have made fairly broad provision for assistance to older and needy veterans, veterans' widows and orphan children. Even those who served in the Northwest field force of 1885 or in the South African War come under the War Veterans' Allowance Act.

This scale of assistance is by no means lavish, especially considering the current cost of living. But it means a great deal to those who have to take advantage of it. There are exemptions from the means test in regard to certain types of income—war service grants and some pensions, for example—which liberalize the provisions of the act. And it is tangible recognition that ex-members of the armed forces are entitled to special consideration from the nation.

Ups And Downs

By BRIAN A. TOBIN

"IT'S a funny thing," said the Elevator Man, "about hot weather. We complain when we don't have it. We feel cheated if it's delayed. We agitate and fume and fuss till we get it. We boast about it for a day or so. Then we swing over and agitate and fume and fuss till it goes away. It's as though we'd teased and needled the weatherman to the point where he suddenly smacks us—then we find ourselves with another worry. There's nothing like a good grouch to warm you in cold weather, but it just makes things worse when the temperature's up. Mezzanine!

"It's just as well," said the Elevator Man, "that we can't do much about the weather. If there was some big button to push that would regulate the world's heat and cold, wet and dry, you can bet your boots that wars would be fought for control of it. Or imagine it was a local job, and city councils could decide what the weather would be. Can you imagine what would happen? Why, it wouldn't be worth a man's life to run for office. A taxpayer can forgive an alderman for wasting his money. But let him rain on a picnic or wither a new lawn and the poor fella's life wouldn't be worth a nickel. Going down!

"It's typical of homo sapiens," said the Elevator Man, "that he spends his time wanting what's coming or what's past. He never quite gets down to full enjoyment of what he has, and a man who says he's enjoying a hot or cold day is speaking only in general terms. You can be sure that if he had a gadget that regulated the weather he'd be fiddling with it like a radio dial. The human being never lived who could sit long in front of a fire without wanting to poke it. Leaving us powerless to control the elements was one of nature's finest gifts."

Much Impressed During Short Visit

Thirty minutes in Victoria was too short to give full impression of city, but Miss Hallie Hanna, left, and Mr. and Mrs. S. C. English of Lawton, Oklahoma, appeared impressed with sights immediately.

THE HOME GARDEN

Hemerocallis Brilliant Blossoms Popularized

By JACK G. BESTALL

Streamlined after 400 years, the Hemerocallis (hem-er-o-kal-lis) or Daylily, is becoming of increasing interest to home gardeners.

Plant breeders have produced giant blossoms of brilliant shades, and midget flowers of exquisite texture with the coloring of tropical blooms.

Today, the Russell farms in Texas have named 600 varieties, and over 2,500 unnamed, but numbered, hybrids are under observation. Blossom size ranges from that of the tiny jonquil to some larger than a salad plate, and plant height varies from ten inches to seven feet.

Daylilies will thrive in sun or partial shade, and in acid or alkaline soil. They are not troubled by the many diseases to which other members of the lily family are subject.

SPREAD BLOOM PERIOD

By carefully selecting varities the blooming period may be spread over a number of months in this district, although each variety may only bloom for a few weeks. The plants are hardy herbaceous perennials and grow from a tuberous root, not a bulb.

Planting is very much the same as for iris. The roots are spread out and the crown is covered with about one inch of soil. The first flowers from newly set out plants are usually small and lack the texture of those from mature clumps. It is necessary to wait for at least a full season before one can judge the quality of the plant.

Hemerocallis comes from two Greek words meaning "beautiful for a day," referring to the flowering habit of opening in the morning and closing at sundown. Through selective breeding new varieties have been developed which remain open at night.

It is one of the excellent garden subjects for cutting. After the stalks are placed in water they will last for two weeks in the house and almost every bud will open, giving a supply of newly opened blossoms every morning for a long period.

Hanging Baskets Again First In Tourists' Eyes

"Today's tourists," Mr. and Mrs. S. C. English of Lawton, Oklahoma, differed when queried on the first thing they noticed when they embarked from the Seattle boat at the Inner Harbor on their first visit to Victoria.

"It was the beautiful hanging baskets," said Mrs. English, but husband remarked on the "strange horse-drawn sightseeing vehicles."

The Englishs and Mrs. English's sister, Miss Hallie Hanna, stopped off here before going to Vancouver.

Before leaving, however, Miss Hanna expressed a desire to purchase a pair of wool Argyle socks to take back home.

Lawton is located in the southwest section of the state of Oklahoma, a few miles from Uncle Sam's No. 1 artillery centre.

UNDERSTANDABLE FREEDOM

Seattle Violinist Presents Polished Performance Here

By AUDREY ST.D. JOHNSON

A well-known Seattle violinist, Frank Beezehold, appeared before a Summer School audience Tuesday and thrilled his hearers with a brilliant and polished performance.

As first violinist with the Seattle Symphony Orchestra, teacher, and member of a string quartette, Mr. Beezehold displaying an understandable freedom and meticulous attention to detail. His tonal quality is pleasing with absolutely no stridency, even at moments of greatest virtuosity.

His bowing and left hand technique are so extraordinarily facile that one is left with the impression that one heard, without seeing the performance. In the Mendelssohn E Minor Concerto, the major work on his program, the final movement seemed at times, almost too "slick," but the whole work was given a dazzling performance by Mr. Beezehold, greatly aided by the comprehensive pianism of Liborius Hauptmann as accompanist.

Several small works balanced the program which concluded with a group of modern Russian pieces. The violinist revealed a profoundly lyric sense in the charming "Legende" by Kalinnikow and "Berceuse" by Stravinsky.

Two Rescued When Boat Blows Up

VANCOUVER (CP)—Two men were rescued from the water when an 18-foot cabin cruiser exploded and burned Tuesday night off Brockton Point in Vancouver Harbor.

L. R. Mackie and Gordon Cook were taken to hospital with minor burns after the Potlatch I caught fire. They jumped from the stern of the craft just before it blew up and were picked up by another boat.

More Canadian farms are being mechanized every year. The tractor fuel bill in 1949 was 253 per cent greater than in 1948, while parts expenditures increased during the same period by about 200 per cent.

Bishop Consecrated In Saskatoon

SASKATOON (CP) — Rev. Stanley C. Steer Tuesday was consecrated Bishop of the Anglican Diocese of Saskatoon and enthroned into the "actual possession" of the see.

Most Rev. Ralph L. Sherman, Archbishop and Metropolitan of Rupert's Land, officiated at the service in the Cathedral of St. John the Evangelist.

The Statue of Liberty in New York Harbor is the work of the Alsatian sculptor, Frederic Auguste Bartholdi, who died Oct. 1, 1904.

$5,000,000,000 In New U.S. Taxes

Congressmen's Views Differ On Methods Proposed By The President

WASHINGTON (AP)—President Truman's call for $5,000,000,000 in new taxes got an unenthusiastic reception on Capitol Hill today—not because of the amount asked to fight Communist aggression but because of the tax methods the President proposed.

The "quickie" increases, if approved by Congress, would raise the annual take from individual incomes in the United States by an estimated $3,000,000,000 to about $21,900,000,000 — higher than the wartime peak of $20,300,000,000 reached in 1944.

Individual taxes would be boosted, beginning in October, by as much as 20 per cent.

A man with a wife and two children in the United States who earns $3,000 now pays $100. This would be jumped to $120 under the proposed increases. If his earnings were $4,000, the boost would be from $266 to $320. The $10,000 man would pay $1,592 instead of $1,361 at present.

Mr. Truman asked that the increases be made effective on all of this year's corporation income, and on three months of this year's income of individuals.

The President told chairman Walter George, Dem., Ga., of the Senate finance committee that this was only the first installment of new taxes—that a call for another boost might be expected, perhaps in January.

Congressmen raised no argument on the size of the President's request. They are ready to raise taxes, but many objected to:

1. Retroactive taxation on corporations.

2. The absence of any excess profits tax proposals in the President's program. The critics here want a crack-down on "profiteering."

EXCISE ACT

This is what Mr. Truman proposed:

1. Cut a proposed $1,000,000,000 cut in taxes from an excise tax bill, then use the bill's skeleton to build the body of a $5,000,000,000 emergency tax increase.

2. Raise corporation rates, effective on 1950 income, from 38 per cent to about 45 per cent.

3. Increase individual income tax rates to the levels of 1945, by removing reductions made in 1945 and 1948.

The President did not say how the $5,000,000,000 increase would be distributed, but Treasury experts said it would be about $3,000,000,000 on individuals, $1,500,000,000 on corporations, and $500,000,000 through plugging loopholes, dividend withholdings and taxes on life insurance companies.

Rimouski M.P. Dies

RIVIERE DU LOUP, Que. (CP)—Gleason Belzile, Liberal member of Parliament for Rimouski and parliamentary assistant to the Finance Minister, died Tuesday at his summer home in the nearby St. Lauwrence riverside resort of Notre Dame du Portage. He was 51.

GARDEN SHOW WINNER

LAKE COWICHAN — Mrs. Arthur Lotzein is winner of the Chamber of Commerce garden competition.

Her showing of flowers and other garden efforts was judged best by E. W. White, provincial horticulturist, Victoria.

Mrs. Lotzein will be presented with a silver tea service.

ELEPHANTINE STUDY COSTLY

LONDON (AP)—The British taxpayer today received a bill for a survey on the love life of elephants.

The item read "for research into the embryology and reproduction of the African elephant." Cost £225 ($697.50).

It appeared in the 1949-50 report of the government-sponsored Colonial Development Corporation."

Mediation In Regina Strike

REGINA (CP)—A Manitoba Appeal Court judge will attempt to settle the Regina power workers' strike.

Acting Premier C. M. Fines said he had requested Mr. Justice S. E. Richards of Winnipeg to mediate the wage dispute which sent 120 members of Local 9, Electric Utilities Employees' Union (C.C.L.-C.I.O.) out on strike last Saturday morning.

Union representatives and officials of the city-owned utility agreed.

Service In Abbey

LONDON (CP)—A memorial service will be held in Westminster Abbey Friday for Mackenzie King, it was made known Tuesday. Representatives of the King and of the British government are expected to attend.

TONIGHT AT 8
BAND CONCERT
Beacon Hill Park

March, "Under Freedom's Banner"—Nowowieski
Selection, "Oklahoma"—Rogers
Hungarian Dances Nos. 5, 6—Brahms
Overture, "Rosamunde"—Schubert
Valse, "The Wedding of the Winds"—Hall
Celebrated Minuet—Paderewski
Novelty, "The Big Bass Drum"—Yoder
Concert Piece, "The Bells of St. Mary's"—Adams

James Miller, Conducting.
Miss Grace Adams,
Mr. Arthur Stringer,
Assisting Artists.

B.C. ELECTRIC

GREATER REDUCTIONS
AT THE VANITY'S
SHOE SALE

8.00 WOMEN'S SMART SHOES. On sale 1.95
SANDALS, SHOES and DRESS TIES. Values to 11.00. On sale 3.95
12.50 SMART SANDALS and PUMPS. On sale 6.95
Group of PUMPS and STRAPS. Values to 9.00. On sale 2.95

Vanity Slipper Shop
1306 DOUGLAS STREET

AT STANDARD NOW
GIGANTIC AUGUST Furniture Sale!
Save! Save! Save!

Optometrist
EYES EXAMINED GLASSES FITTED
Ronald F. Jeune, B.A., B.Sc.
UPSTAIRS OVER KRESGE STORE
HOURS: 9 to 5.30 P.M. WEDNESDAY: 9 to 1 P.M.
PHONE E 8652 - - EVENINGS BY APPOINTMENT

Beat the Heat... and

SAVE $2.00 too,
with a smart, cool
SHARKSKIN 2-PIECE DRESS

PLAN-A-COUNT
If you have a PLAN-A-COUNT you are free to use it on this special sale ... but, sorry, we cannot open a new account specially for these sensational sale price items.

So cool, so smart, so lovely ... in plain colors of white, pink, blue, yellow and beige. These should cost you $9.95, but a Special Purchase makes them a real EDDY - SPECIAL at only

7.95

from

Modern store for the modern woman and her children

OVER, ON and UNDER DOUGLAS ST.

VISIT
Eastern Canada
ON YOUR VACATION

...AND TRAVEL CANADIAN PACIFIC

This year relax and enjoy the comfort of Canadian Pacific service all the way and arrive refreshed.

Enjoy wonderful scenery, well served, luxurious meals. At night retire to a full length bed.

By boat part way if you wish—Canadian Pacific steamships Keewatin and Assiniboia provide a delightful scenic optional route between Fort William or Port Arthur and Port McNicoll via the Soo Locks and Georgian Bay with its ten thousand islands.

4 trains daily leave Vancouver for the East. Fast, comfortable.

Canadian Pacific S.S. Assiniboia and Keewatin provide a popular cruise on the Great Lakes—almost two days.

For full information see your nearest agent.

Canadian Pacific

Buy with Confidence

Coast to coast, one of Canada's finest London Dry Gins at a popular price.

SILVER FIZZ London Dry GIN

This advertisement is not published or displayed by the Liquor Control Board or by the Government of British Columbia.

Best Seller!

B.C.'s Own CAKE MIX

'I'm Just A Young Thing . . .'

He's just six weeks old but he's fast shaping up as a fine looking Cocker. His name is "Snooky" but his boss-boy, Philip McVie, 2171 Bartlett Avenue, will probably change that when the pup grows into an adult. Picture is another entry in Times dog photo contest.

Winnipeg Citizen Pays Tribute To Red Cross For Magnificent Work During Flood

"The Red Cross was magnificent during the flood," Winnipeg citizen Alan Davidson told members of the Kiwanis Club Tuesday.

The Red Cross swung into action overnight, he said. Everyone rallied around and worked to save as much as possible. Small children were put to work filling sandbags. "Even if they couldn't lift them they were able to fill them and others would lift them into trucks to be taken to the dikes," he said.

Mr. Davidson said the streets of badly damaged homes are now cluttered with plaster and wallboards from the gigantic reconstruction plan now in operation.

Two other visitors also spoke at the visitors' day meeting.

Horace Moore spoke on the agenda used by the White Horse Kiwanis Club in the Yukon Territory and John Anderson told of his club in Welsley, Mass., near Boston.

The Republic of El Salvador is the only Central American republic without a coast on the Caribbean Sea.

HEAT DAMAGES FRUIT TREES

KELOWNA (CP)—Provincial agriculture department officials here report that hot weather is hitting hard at fruit trees which had been making a good recovery from last winter's long cold spell.

Nine-Man Politburo Set Up By Reds In East Germany

BERLIN (UP) — Moscow-trained Walter Ulbricht headed East Germany's new powerful nine-man Politburo today, making him the country's No. 1 Communist.

Ulbricht, secretary-general of the Socialist Unity Party and deputy premier in East Germany now heads an organization fashioned directly after Russia's Bolshevist party.

Other leading members of the Politburo are:

Wilhelm Pieck, president of Russian-occupied East Germany; Otto Grotewohl, East German prime minister, and Friedrich Ebert, lord mayor of Berlin's Soviet sector.

LONDON TO PARIS $15.15

Giant Brabazon May Fly English Channel

By ALAN HARVEY

LONDON (CP)—The world's largest airliner may be used to carry holiday crowds from London to Paris for as little as £5 ($15.15) a passenger.

The idea, which so far hasn't got past the suggestion stage, is that the eight-engined, 130-ton Bristol Brabazon I, originally designed to carry 100 persons nonstop from London to New York, should make cross - Channel flights instead.

Sponsors of the plan argue that since the Brabazon's operating cost is estimated at about £400 an hour, a 200-seater aircraft could charge as little as £5 return and still show a profit. The present minimum for cross-channel trips is about £10.

These arguments are expected to be resisted by the Bristol Aeroplane Co., which built the Brabazon prototype as a kind of "flying laboratory" to discover uncharted secrets of the air. Present plans call for tests to continue another 18 months, when later versions will be built.

The Brabazon I has been several years in the building. The project will have cost Britain £15,000,000 by 1954. Because of frequent delays in construction, there have been suggestions that the Brabazon would turn out to be the white elephant of British aviation.

Now the critics aren't so sure. The Brabazon came to London for its first demonstration flights in mid-June and left a trail of superlatives behind it.

"OR" USED CARS

Red Spot Special
1948 MERCURY SEDAN— Was $1575. Now only $1445

We have 6 EX-TAXIS selling strictly "AS IS." Only, each $1250

Wilson MOTORS LTD.
CHEV. - OLDS. - CADILLAC
YATES at QUADRA

CAR PAINTING
AUTO GLASS — UPHOLSTERY
BODY BUILDING
FRAME STRAIGHTENING
FENDER WORK
CAR WASHING AND SIMONIZING
MOONEY'S
AUTO BODY SHOP
937 VIEW ST. E 5177

For Your Daily Bread

PEEK FREAN'S Vita-Weat
THE ORIGINAL BRITISH CRISPBREAD
It's 100% Whole Wheat

25¢ 8 OZ. PACKET

Vita-Weat is whole wheat in most delicious form . . . all the wheat, including the wheat germ. Crisp, thin wafers that are 100% wheat. Join the millions all over the world who have the Vita-Weat habit. Vita-Weat is good by itself . . . the perfect companion to all things sweet or savoury. Make Vita-Weat your daily bread.

MADE EXCLUSIVELY BY
PEEK FREAN'S
Makers of Famous Biscuits

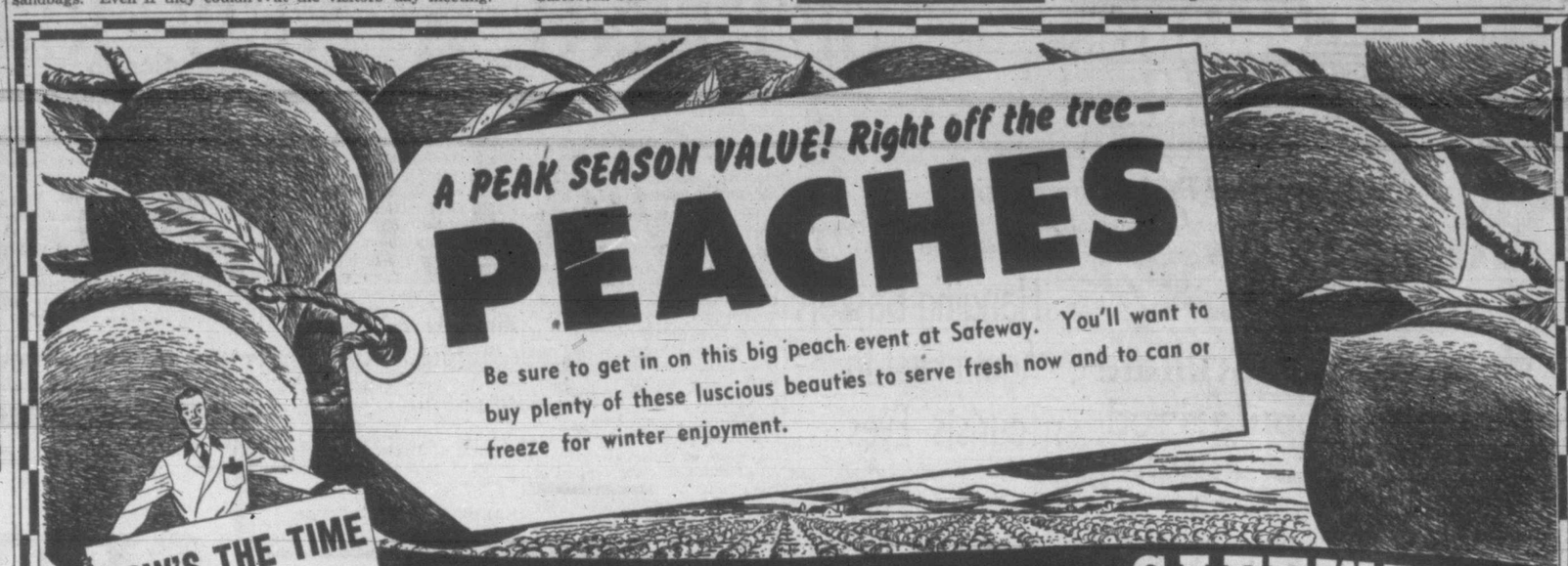

A PEAK SEASON VALUE! Right off the tree—
PEACHES
Be sure to get in on this big peach event at Safeway. You'll want to buy plenty of these luscious beauties to serve fresh now and to can or freeze for winter enjoyment.

NOW'S THE TIME TO PRESERVE THEM

a feature buy . . . this week . . . at SAFEWAY

Delicious California Elbertas lb. 19c
Approx. 16-lb. Case 2.85

• WATERMELON Imported, lb. 7c
• GRAPEFRUIT California White 2 lbs. 25c

BING CHERRIES Okanagan lb. 33c
BANANAS Golden Ripe 2 lbs. 39c
DUARTE PLUMS Imported lb. 27c
CANTALOUPE Imported lb. 14c
SEEDLESS GRAPES lb. 28c
SUNKIST ORANGES lb. 12c
FIELD CUCUMBERS Okanagan lb. 11c
HEAD LETTUCE Local 2 lbs. 13c
NEW POTATOES Local 10 lbs. 42c

Prices effective July 27th, 28th, 29th

AIRWAY COFFEE
Freshness and flavor sealed in the bean. Not ground until you buy.
16-oz. pkg. 87c 3-lb. bag 2.57

★ BARTLETT PEARS Harper House, Choice, 20-oz. cans 2 for 55c
★ PINEAPPLE JUICE Libby's Hawaiian, 20-oz. cans 2 for 35c

NOB HILL COFFEE
One of the finest coffees money can buy. Deep zesty flavor. Ground when you buy.
16-oz. pkg. 92c 2-lb. bag 1.81

Fruit Salad Taste Tells, Choice, 15-oz. can 28c
Pineapple South African, sliced, 10-oz. can 25c
Apple Sauce Aylmer, 15-oz. can 15c
Crabapples Taste Tells, Choice, 20-oz. cans 2 for 25c
Peaches Highway, Standard, 20-oz. can 23c
Lemon Juice 6-oz. can 14c
Prune Nectar Sunsweet, 13-oz. can 16c

Tomato Juice Aylmer, 20-oz. cans 2 for 25c
V-8 Cocktail Juice 20-oz. can 17c
Apple Juice Westfair, 20-oz. cans 2 for 23c
Blended Juice Blend o' Gold, 20-oz. can 21c
Lima Beans Taste Tells, 15-oz. cans 2 for 27c
Pork and Beans Taste Tells, 15-oz. cans 2 for 21c
Baked Beans Heinz, 15-oz. can 17c

Corned Beef Hereford, 12-oz. can 44c
Braised Steak Goblin, 15½-oz. can 39c
Raviola Dinner 15-oz. can 29c
Beef Dinner Burns', 15-oz. can 31c
Bologna Burns', 12-oz. can 38c
Steak and Kidney Pie Goblin, 15½-oz. can 39c
Lancashire Hot Pot Goblin, 15½-oz. can 39c

HAMS
Tenderized, Whole or Shank lb. 61c

• COTTAGE ROLLS Visking Casings lb. 69c
• SIDE BACON Sliced, Half Pound 29c
• Grade "A" FOWL 4 to 6 lbs., lb. 42c

Red and Blue Brand Beef
Round Steak or Roast lb. 79c
Stewing Beef Boneless lb. 55c
Ground Beef Lean lb. 55c
Brisket or Plate Beef lb. 35c

Fresh-Killed Veal
Veal Rib Chops lb. 69c
Veal Loin Chops lb. 79c
Fillet Roast or Steak lb. 85c

Weiners No. 1, cello. casings lb. 39c
Boiled Ham Sliced ½ lb. 49c
Bologna Sliced ½ lb. 19c
Corned Beef Sliced ½ lb. 32c
Pork Sausage Pure lb. 45c
Pork Loin Roast Large or rib end lb. 57c
Pork Liver Sliced lb. 25c
Ling Cod By the piece lb. 22c
Cod Fillets Eastern, smoked lb. 39c
Salmon Red Spring, by the piece lb. 49c

1950 PACK FANCY PEAS
Sugar Belle Sieve No. 2, 15-oz. can 21c
Sugar Belle Sieve No. 3, 15-oz. can 19c
Sugar Belle Sieve No. 4, 15-oz. can 17c
Sugar Belle Blended, 15-oz. cans 2 for 37c

Mayonnaise Best Foods, 32-oz. jar 86c
Miracle Whip Kraft's, 32-oz. jar 72c
Sandwich Spread Nalley's, 16-oz. jar 43c
Salmon Fancy Sockeye, 7¾-oz. can 39c
Herrings Wallace's, in T.S., 14-oz. can 18c
Tuna Flakes Light, 6½-oz. can 25c

FRUIT JARS
Ideal Wide Mouth, 12 1½ pints $1.55
Mason Wide Mouth, 12 quarts $1.49
Mason Wide Mouth, 12 pints $1.39
Economy Regular, 12 quarts $1.55

Certo Liquid 8-oz. bottle 25c
Parowax 1-lb. carton 19c
Sala-Jell Shirriff's, 1¾-oz. pkg. 19c
Corn Starch Durham, 1-lb. carton 16c
Cheddar Cheese Mild lb. 49c
Cottage Cheese 16-oz. carton 15c

BEVERLY PEANUT BUTTER
Tastes like freshly roasted peanuts. Ideal for school children's lunches.
16-oz. jar 36c
48-oz. can 95c

KITCHEN CRAFT FLOUR
The flour that's milled exclusively for home baking.
5-lb. sack 34c
24-lb. sack 1.57
49-lb. sack 3.09

SAFEWAY

We Reserve the Right to Limit Quantities

CANADA SAFEWAY LIMITED

It starts tomorrow at Standard--

GIGANTIC AUGUST Furniture Sale! Save! Save! Save!

SETTING A NEW RECORD

in VALUES for your home

Never before a finer selection . . . never finer prices! This popular Annual Event promises even GREATER SAVINGS for you in modern furniture and fine furnishings for your home!

Your LIVING-ROOM Benefits with this fine CHESTERFIELD SUITE

An unusually beautiful TWO-PIECE CHESTERFIELD SUITE covered in attractive all-wool FRIEZE. Available in grey, red and green . . . soft and comfortable in every way. AUGUST SALE SPECIAL....

199.00

Chesterfield or Davenport Suite

Either Davenport or Chesterfield Suite, consisting of two large pieces and smart pull-up. In velour or tapestry. AUGUST SALE SPECIAL

119.00

OCCASIONAL CHAIRS

A special group of remarkable values. In covers of velour, tapestry and novelty weaves. Hardwood frames, walnut-finished. AUGUST SALE SPECIAL

14.90

COFFEE TABLES

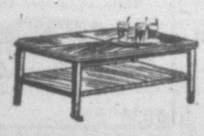

As illustrated, oblong tables with lower shelf. In walnut or honey-toned almond. AUGUST SALE SPECIAL

19.90

EASY CHAIRS

For easy COMFORT in the home. Covered in your choice of velour or tapestry, spring seats and backs, with reversible spring-filled cushion. AUGUST SALE SPECIAL

29.90

Your DINETTE Benefits *with this modern* CHROME DINETTE SUITE

Most attractive in design and style. Table is made for rugged family use . . . made to stand heat, acid, etc. Has four upholstered chairs with washable covers on seats and backs . . . AUGUST SALE SPECIAL

59.00

★ Be sure to use our easy BUDGET TERMS . . . 10 per cent DOWN, with 10 months to pay. Use your O.B.A. on the smaller items. ★

RIGHT THROUGH

Outstanding SAVINGS from every floor

Here are items to make you cheer . . . REAL VALUES from all over the store!

DRAPERIES

Marquisettes

300 YARDS OF IT . . . all in gay kitchen, bathroom and bedroom colors. 36 and 40 inches wide. Values up to 95c per yard.

AUGUST SALE SPECIAL

59¢ yd.

Prints

A very special group of 48-inch PRINTS in beautiful designs and colors. Good, durable cloth for slip covers and drapery.

AUGUST SALE SPECIAL

1.95 yd.

Comforters

Pure wool COMFORTERS . . . with quality satin covers. In all colors.

EXTRA SPECIAL

8.90 ea.

Bath Mat Sets

In a good selection of colors. Includes mat and seat cover.

SPECIAL

1.98 set

Vacuum Cleaners

A special offer on well-known makes of DEMONSTRATORS . . . Upright models. Regular 79.00.

59.00

Table Lamp Special

A fine large group of lovely TABLE LAMPS. With parchment, silk and novelty shades. Glass, pottery and china bases.

9.90

Your BEDROOMS Benefit

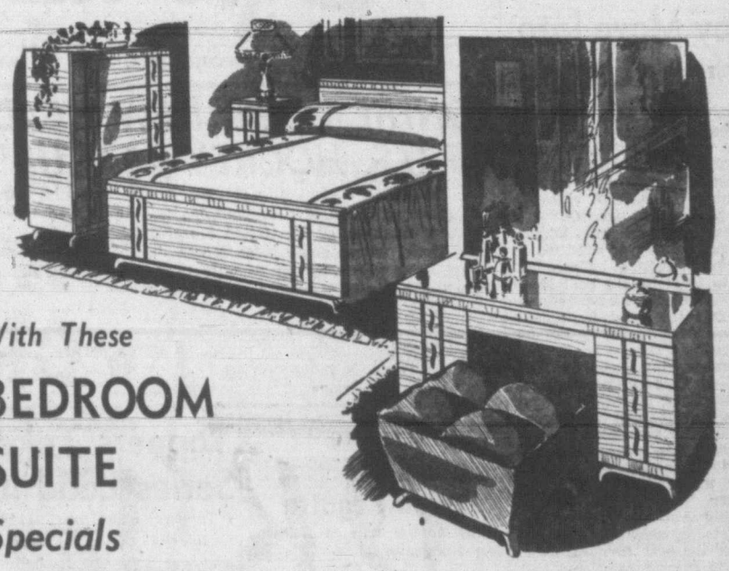

With These BEDROOM SUITE *Specials*

As illustrated . . . beautiful FOUR-PIECE BEDROOM SUITE in outstanding modern design. Has special scientific lacquer polish, dovetail drawer construction. Consists of vanity with large picture plate mirror, 38x42 inches; attractive stool, chiffonier and bed. AUGUST SALE SPECIAL...

269.00

Attractive FOUR-PIECE BEDROOM SUITE in modern waterfall design. Your choice of bleached mahogany or rich-grained walnut.

AUGUST SALE SPECIAL

119.00

Comfort for ALL in these MARVELOUS MATTRESSES

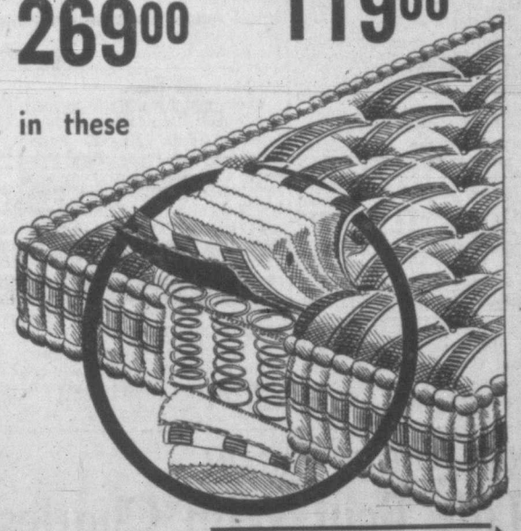

Specially for our AUGUST SALE, a durable spring-filled MATTRESS that carries a 12-month guarantee . . . AUGUST SALE SPECIAL

19.90

Outstanding MATTRESS value. Sisal pad, deep soft spring, many layers of cotton felt. Five-year guarantee . . . AUGUST SALE SPECIAL

29.90

Your FLOORS Benefit

9-foot BROADLOOM WILTON

A beautiful rich quality, closely woven back, and in NEW SHADES of green, oyster grey and rose-beige. A real AUGUST SALE SPECIAL

8.89 sq. yd.

AMAZING INLAID SPECIALS

500 yards of heavy INLAID Linoleum. This group is a REAL AUGUST SALE SPECIAL, at

1.49 yd.

400 yards extra heavy INLAID, with NEW RANGE of colors and designs. Special waxed finish. AUGUST SALE SPECIAL

1.89 yd.

Standard FURNITURE DENNYS OF VICTORIA

Phone B 5111

YATES TO VIEW

Stymie To Run Again, Seeking Winning Honors

Needs Only $20,000 To Pass Citation As Top Thoroughbred

NEW YORK (UP)—Stymie, "The Pride of Brooklyn," is headed back to the racing wars in an attempt to replace idle Citation as the world's leading money-winning thoroughbred.

Trainer Hirsch Jacobs said today he hopes to have his star back in action "within the next two months."

Stymie went into retirement last November with earnings of $918,485, while Citation boasted purses totaling $938,630 when an ankle injury forced him to the sidelines earlier this week. It is Jacobs' hope that Stymie can pick up that odd $20,000 that would carry him back to the top "in a couple or three races."

"He's just as sound as ever," Jacobs said of his chestnut charger, "and there's no reason why we shouldn't give him another chance to run."

Stymie, now nine years old, will be shipped from Lexington, Ky., to Jack Skinner's farm at Middleburg, Va., next Thursday. If he trains satisfactorily, Jacobs said he hopes to race the old-timer in major stake events in the fall.

Alberta Clubs May Move Into Pioneer League

EDMONTON, Alta. (CP)—Edmonton and Calgary baseball officials will confer this week with Montana executives of the class C Pioneer League with the view of lining the Alberta cities up with professional baseball.

If one team each from Edmonton and Calgary is admitted to the circuit, raising its membership to 10 clubs, the deal likely will become effective next spring. This was the word from John Ducey, Edmonton, as he left for the southern talks.

Accompanying Ducey are Sam Irwin of Calgary, president of the Big Four Inter-City League in this province, and two Calgary baseball club managers.

Earlier this year there appeared a chance the Alberta teams might line up with the Western International League. But Big Four executives now seem to consider the Pioneer League the best avenue for Alberta to enter professional ball.

Forest Products Gain Senior C Softball Finals

B.C. Forest Products upset Post Office for the second straight time last night to move into the finals of the Senior C Men's Softball League zone playoffs while Esquimalt Athletic Association was squaring its best-of-three affair with Argosy Cafe in the other semifinal round.

The lumber dealers waltzed to victory over the league-champion mailers, unleashing a 12-hit attack in their 12 to 2 conquest. Jim Trimble was the winning pitcher. He clouted a home run in the seventh.

Meanwhile Esquimalt edged Argosy, 5 to 3, to force a third and deciding game at Victoria West Park Thursday night.

LOS ANGELES—Frank Buford, 192, Oakland, Calif., decisioned Clarence Henry, 184½, Los Angeles, for the California heavyweight title (12).

Main Prize Winners At Baseball Night For Fans

There was a couple of mighty excited youngsters at Athletic Park last night on the occasion of the annual fan appreciation night staged by the Victoria Athletics ball club. Jimmy Leech, 2829 Austin Avenue, poses with pitcher John Marshall holding the beautiful silver tea service he won in the drawing. Miss P. Lowe, R.R.5, holds the case of flat silver she won as a prize, while outfielder Lou Novikoff gives forth with a big smile. Marshall and Novikoff drew the lucky ticket stubs.

Sports

RONNIE COOK NEW HEAD OF U.S. HOCKEY LEAGUE

OMAHA (AP)—Ronald G. Cook, Canadian-born sportscaster lately of Cleveland, O., was announced today as new president of the United States Hockey League.

Cook, whose home is at Moose Jaw, Sask., succeeds Carl Voss, who resigned recently to become chief referee for the National Hockey League.

Cook played and coached hockey in Moose Jaw, later branched into publicity, sports writing and broadcasting. Last year he broadcast all Cleveland Baron hockey games for a network of radio stations.

Cook will take over his new job Aug. 1.

'Y' Swimmers Selected For Kelowna Regatta

The annual trip to Kelowna and the interior city's famed regatta is in store for 15 members of the Flying "Y" Swim Club on Friday with coach Archie McKimmon accompanying the team.

The "Y" mentor isn't looking for any championships for his swimmers feeling that the entries of a number of American swimmers who competed in the recent A.A.U. championships in Seattle will prove too strong for his proteges. However, the meet will serve as good competition for his young team.

Those making the trip include Bob Abbott, Don Donahue, John Whan, Merlin Hawes, Peter Kirchner, Art Inglis, Rita Norbury, Jean Mills, Lois Pomeroy, Lyn Norbury, Jill Watson, Marilyn Naysmith, Gail Stewart and Ann Heywood. It is also possible that Joan Morgan and Peter Salmon will be on hand for the regatta which will be held Tuesday and Wednesday.

BOXING MEETING

A meeting of the Vancouver Island Boxing Association will be held at Prince Robert House tonight at 8.

Toppers Take Series Lead

Toppers experienced little trouble in taking a one-game lead over Royal Oak in the lower island junior girls softball playoffs last night romping to an 11 to 1 victory over the suburban nine in the opener of a best-of-three series.

Marguerite Shaw held the Royal Oak team to three hits losing a shutout in the second inning. She struck out 10.

Second game of the series will take place at Central Park Thursday night at 6.30.

Short score follows:

	R.	H.	E.
Royal Oak	1	3	4
Toppers	11	7	2

Cooper and Foster; Shaw and Lowe.

GOLFERS TRAVEL

A team of 34 from the Victoria Golf Club will journey to Seattle Saturday for the second half of the annual team match with the Seattle Golf Club. The United States club holds a nine-point lead.

NEW BEDFORD, Mass. — Frankie Fay, 142, New Bedford, outpointed Tommy Giarlo, 145, Waterbury, Conn. (10).

Cleveland Latest Threat In American

Cleveland's rampaging Indians, looking more menacing each day, seem the "dark horse" in the jumbled American League pennant race.

No club in the league—and that includes the pace-setting Detroit Tigers and runner-up New York Yankees—has looked better than Lou Boudreau's men. They have rung up 12 triumphs in their last 16 games.

Three weeks ago the Indians trailed the Tigers by seven full games. Now they are only two and a half games out. Thanks to a 7 to 6 triumph over Philadelphia last night while both Tigers and Yankees were losing, the Indians find themselves in the best position they've been in all year.

They still are in third place, one length back of the Yankees and three in front of the Boston Red Sox. But they are in good shape to make a whale of a battle out of it the rest of the way. They own three top-flight pitchers in Bob Lemon, Bob Feller and Early Wynn. And, in rookies Al Rosen and Luke Easter, they possess two of the top sluggers in the game.

Feller was the winner yesterday although he needed help from Lemon in the ninth. It was Bob's 10th triumph of the year.

CAME FROM BEHIND

The Red Sox won a 7 to 6 nip-and-tuck affair from Detroit, scoring three runs in the eighth off relief pitcher Hal White to overcome a 6 to 4 deficit.

Stubby Overmire pitched the St. Louis Browns to a 4 to 3 victory over the Yankees. The little lefthander, who holds two of the three Brownie wins over New York, had a three-hit shutout until the ninth. Four hits, including a two-run homer by Johnny Mize, gave the Yankees three runs. Overmire batted in what proved to be the winning runs with a two-run single off Vic Raschi in the fifth.

Philadelphia's Phillies moved back to the top of the National League by handing the Chicago Cubs two shutout defeats, 7 to 0 and 1 to 0.

The Cubs now have suffered through three straight shutout losses.

The Phils' double win put them a half-game in front of the St. Louis Cardinals who whipped the Brooklyn Dodgers, 9 to 5. The Boston Braves moved into the third spot two and a half games off the pace, by thrashing Pittsburgh Pirates, 7 to 2.

Paced by Del Ennis' 18th home run with two mates aboard, the Phils were an easy victor in the opener. They had to wait until two were out in the last of the ninth to win the second game.

Ritchie Ashburn took care of that, lashing a single to centre to score Ralph Caballero from second.

NATIONAL LEAGUE

	R	H	E
St. Louis	9	15	2
Brooklyn	5	9	0
Lanier, Staley (7) and Rice; Roe, Bankhead (9) and Campanella.			
Pittsburgh	2	8	0
Boston	7	13	2
Pierro, Law (5), Borowy (7) and McCullough; Sain and Cooper.			
Cincinnati	6	10	4
New York	7	8	0
Wehmeier, Blackwell (8) and Howell; Kennedy, Hansen (4), Koslo (8) and Westrum.			
First Game—			
Philadelphia	7	11	0
Chicago	6	3	1
Kippstein and Owen; Church and Seminick.			
Second—			
Chicago	0	6	2
Philadelphia	1	10	1
Rush and Walker; Roberts and Seminick.			

AMERICAN LEAGUE

New York	3	7	0
St. Louis	4	8	1
Raschi, Sanford (8) and Berra; Overmire and Moss.			
Philadelphia	6	10	2
Cleveland	7	6	0
Kellner, Scheib (4) and Guerra, Tipton; Feller, Lemon (9) and Hegan, Murray (8).			
Washington	7	10	1
Chicago	4	6	1
Pearce, Haynes (8) and Grasso, Evans; Cain, Judson (6) and Masi.			
Boston	7	10	0
Detroit	6	9	2
Nixon, Masterson (7), Stobbs (7) McDermott (8), and Tebbetts, Batts; Gray, White (2), Stuart (8), Hutchinson (9), and Robinson, Swift (8).			

INTERNATIONAL LEAGUE

Buffalo 1, 9. Jersey City 7, 6.
Toronto 2, 3. Syracuse 4, 6.
Rochester 6, 8. Baltimore 5, 3.
Montreal 6, Springfield 4.

BASEBALL STANDINGS

NATIONAL LEAGUE

	W.	L.	Pct.
Philadelphia	53	38	.582
St. Louis	51	37	.580
Boston	48	38	.558
Brooklyn	46	37	.554
New York	42	46	.477
Chicago	39	46	.459
Cincinnati	37	51	.420
Pitsburgh	32	55	.368

AMERICAN LEAGUE

	W.	L.	Pct.
Detroit	56	32	.636
New York	55	34	.618
Cleveland	55	36	.604
Boston	52	39	.571
Washington	41	46	.471
Chicago	37	55	.402
Philadelphia	32	59	.352
St. Louis	31	58	.348

COAST LEAGUE

	W.	L.	Pct.
Oakland	73	45	.619
Hollywood	69	51	.575
San Diego	62	59	.512
Seattle	60	59	.504
San Francisco	58	61	.487
Portland	54	62	.466
Los Angeles	54	66	.450
Sacramento	47	74	.388

W.I.L.

	W.	L.	Pct.
Yakima	60	39	.606
Tacoma	56	41	.577
Wenatchee	58	43	.574
Tri-City	54	46	.540
Salem	41	34	.432
VICTORIA	43	57	.430
Vancouver	42	56	.429
Spokane	41	59	.410

Musial Doesn't Worry About His Hit Streak

BROOKLYN (AP)—"I just go along, day to day. Relaxed. Trying to hit that ball."

Stan Musial of St. Louis talked about his 29-game batting streak through last night's game with Brooklyn. How he tried to keep it off his mind. Letting every game take care of itself.

"Lots of days I only get the one hit," he said. "I don't know how many times I've almost been stopped. Honestly, I don't think much about it.

"I've been hitting the ball better since my leg has improved. I twisted it a week or 10 days ago. I was hitting to left more because of the leg. Didn't get a full swing. Now I think I'm all right again."

Since Musial last went hitless June 25 against Boston's Vern Bickford, he has hit .393 with 46 hits sprayed over 29 games. During the streak he hit 13 doubles, six homers and drove in 26 runs.

Tommy Holmes of Boston holds the modern National League record of hitting safely in 37 consecutive games in 1945.

Of course, Joe DiMaggio has the major league high string of 56, set in 1941.

Stan likes it better in the outfield, his regular position, after a spell at first base.

"I'm back where I played when I first came up," said Musial, "back in left field. I like it out there, although you get a chance to throw more in right."

Musial, like his boss, Eddie Dyer, thinks the National League is going to be a tight race right down to the wire.

"We seem to play our worst against Brooklyn," said Musial, "and they get lots of runs against us. It used to be just the opposite."

BRAKES
Carburetor and Motor Tune-Up Service
24 YEARS SPECIALISTS
1926 1950
BOULTBEE
VICTORIA LTD. 1100 YATES ST

LOUIS TO FIGHT AGAIN

Title Bout With Charles Will Pay Off His Back Income Taxes

DETROIT (UP) — Retired heavyweight king Joe Louis said today he will start training this week to meet champion Ezzard Charles in a proposed September title fight.

"All the red tape for the bout hasn't been unwound yet, but I'm going to get in fighting shape just the same," Louis said with his usual poker face.

The Brown Bomber recently ended his I-won't-fight-against routine by announcing that he would come out of retirement to meet Charles if the Treasury department would accept his purse in payment of back income tax.

"I've got to pay my income tax just like anyone else and fighting Charles seems like the best way to do it," Louis said.

After nearly two years of retirement, Louis admits that he would much rather fight one fight to wipe out his tax bill than go through another year of exhibitions.

"I'm getting tired of exhibitions," he said. "It's a lot tougher than actually fighting because you're always traveling over the country and don't get much rest."

Louis disclosed that he plans to go on the same training schedule he followed while champion to get ready for Charles in the event the Treasury department gives the green light for the fight.

TO START ROAD WORK

The former champion, looking unusually trim after a busy summer of golf, will leave with his handlers tomorrow for French Lick, Ind., to visit the resort's famed mineral baths and start regular road work.

"After about three or four weeks in Indiana, we'll pack up and head for our training headquarters at Pompton Lakes, N.J.," Louis said.

He said that his schedule would give him his usual 21 days of boxing at Pompton Lakes to sharpen up before the fight.

At New York, director Harry Markson of the International Boxing Club said he was "very hopeful" that the bout would go on "in the latter part of September" either at the Polo Grounds or Yankee Stadium in New York.

"It will probably be the stadium," he said.

Markson said the deal hinged chiefly on the government's decision about Louis' back income taxes "but the I.B.C. is very hopeful that the bout can be put on."

Of course, Charles' proposed title bout with Louis will be staged only if he wins his title match with Freddie Beshore at Buffalo, N.Y., Aug. 15. But most ringside observers expect Charles to win over Beshore with little difficulty.

Veteran Wilkie At Best As A's Win

Over 3,000 Turn Out For Appreciation Night

By PETE SALLAWAY

Aldon Wilkie had it last night. The veteran southpaw came up with one of his neat mound performances as Victoria Athletics spanked Spokane Indians for the second evening in succession, 8 to 3. Over 3,000 fans turned out for the annual fan appreciation night. Tonight the club will put on another of its series of ladies' nights.

Win moved the Athletics back into sixth place, a single percentage point above Vancouver Capilanos.

Wilkie had a 7 to 0 shutout going into the top of the eighth when he either weakened or let up a little and the Spokes got to him for their three runs. Two of them came on an inside the park home run by pesky Edo Vanni. With the pressure on and John Marshall warming up in the bull pen Wilkie settled down and escaped further damage. Wilkie's control was perfect as he issued only one walk and struck out six.

OUTHIT LOCALS

Spokane outhit the A's 11 to 8 but couldn't match the Victoria club in clutch hitting. Athletics put the game on ice with a five-run uprising in the seventh.

A's got away to a one-run lead in the first inning when loser Jim Holder issued two walks, followed by Gene Thompson's single. Holder's wildness cost him another run in the second when he walked Lou Novikoff with the bases jammed. For the next four innings the clubs played shutout ball.

Seventh saw the A's break loose, five hits along with an error being good for five runs. The spree sent Holder to an early shower in favor of rookie Jack Curran. Marty Krug drew his fourth successive walk. Novikoff rifled a single off the centre field fence sending Krug racing to third. Thompson's second hit of the night was good for a run. After Moore flied out Hack singled to left for one run and Glen Stetter's two-base error allowed the third runner to romp home. Curran took over and walked Dunn. A balk scored Hack and Hal Danielson's two-base flow to left centre added the fifth tally. A's picked up their final run in the eighth.

Big righthander Don Smith will take the mound tonight as the A's bid for their third straight victory. Wenatchee moves in Thursday night for a four-game stand.

The loop-leading Yakima Bears defeated Salem Senators, 3 to 1, behind the snappy hurling of Dick Larner. Salem picked up only four hits while Yakima was collecting eight off Ray McNulty.

Tacoma rallied for seven runs in the fifth frame and bowled over Tri-City, 10 to 4. In their big inning, the Tigers hopped on Jim Olsen, Braves second pitcher, for 11 hits. Thirteen Tigers went to bat in the frame. Jim Warner or Tri-City hit a homer in the seventh.

Jay Ragni gave up only five hits and struck out nine as Wenatchee smothered Vancouver, 8 to 0. The Chiefs picked up 12 hits off four hurlers.

	R	H	E
Yakima	3	8	1
Salem	1	4	4
Domenichelli, Larner (1) and Tiesara; McNulty and Beard.			
Tri-City	4	12	2
Tacoma	10	17	1
Stone, Olsen (3), Greenlaw (7) and Pesut; Knesovich and Sheets.			
Wenatchee	8	12	2
Vancouver	0	5	2
Ragni and Len Neal; King, Bruenner (1), Gunnerson (3), Alvari (8) and Hefner.			

BOX SCORE

SPOKANE

	AB	R	H	PO	A	E
Vanni, rf	5	1	2	4	1	0
Mohr, 1b, 2b	5	1	3	3	2	0
Stetter, 2b, lf	4	0	1	1	0	1
Rossi, c	4	0	1	4	0	0
Match, 3b	4	0	0	0	3	0
Murphy, cf	3	0	1	1	0	0
Grabar, 1b	3	0	1	9	0	0
Davis, ss	4	0	2	3	4	0
Holder, p	2	0	0	0	1	0
Curran, p	1	1	0	0	0	0
†Courage, lf	1	0	0	0	0	0
‡Rockey	1	0	0	0	0	0
Totals	37	3	11	24	11	1

† Struck out for Grabar in eighth.
‡ Flied out for Curran in ninth.

VICTORIA

	AB	R	H	PO	A	E
McGuire, cf	4	0	1	2	0	0
Krug, 1b	1	2	0	10	0	0
Novikoff, rf	3	2	1	3	0	0
Thompson, lf	4	1	2	2	0	1
Moore, 2b	4	0	0	2	3	0
Hack, 3b	5	1	1	0	5	1
Dunn, ss	3	1	0	1	2	1
Danielson, c	4	0	1	7	1	0
Wilkie, p	4	1	2	0	3	0
Totals	31	8	8	27	14	3

Score by innings:

Spokane	000 000 030—3
Victoria	110 000 51x—8

SUMMARY

Earned runs: Off Wilkie 1, off Holder 6, off Curran 2. Bases on balls: Off Wilkie 1, off Holder 7, off Curran 3. Struck out: By Wilkie 6, by Holder 3, by Curran 1. Hits: Off Holder, 6 and 6 runs in 6 1-2 innings; off Curran, 2 and 2 runs in 1 2-3 innings. Hit by pitcher: McGuire by Holder. Wild pitch: Holder. Left on bases: Spokane 6, Victoria 10. Home run: Vanni. Two-base hit: Danielson. Runs batted in: Thompson 2, Novikoff, Hack 2, Danielson, Vanni 2. Stolen bases: Murphy, McGuire. Double plays: Hack to Moore to Krug; Vanni to Mohr. Time: 2.12. Umpires: Regele and Bergmann.

Wilson Back In Winning Performance

Posts 16th Triumph As Seattle Knocks Off Leading Oakland

Oakland and Hollywood kept the same five-game distance between them last night. Both lost.

Oakland, atop the Coast League, fell to big Jim Wilson and Seattle, 3 to 1. The stars were beaten by sixth-place Portland, 2 to 0.

It was Wilson's 16th victory of the season and he ran his strikeout total to 157 by whiffing a dozen.

Wilson, whose string of 15 straight victories was snapped one short of the record in a Hollywood heartbreaker last Friday, was masterful last night in what everybody in Seattle hopes is the start of another streak.

The only run he yielded was a 370-foot blast over the right-field fence by Dick Wakefield in the seventh inning.

Third-place San Diego kept a game ahead of Seattle by dumping Los Angeles 9 to 5. The Padres hammered three Angel pitchers for 11 hits.

Fifth-spot San Francisco edged Sacramento 5 to 4 when pitcher Manny Perez singled home the winning run in the ninth inning.

	R	H	E
Oakland	1	4	0
Seattle	3	6	0
Groth, Tost (3) and Noble; Wilson and Salkeld, Warren (8).			
Hollywood	0	3	0
Portland	2	8	1
Salveson and Sandlock; Lynn and Gladd.			
San Diego	9	11	3
Los Angeles	5	7	0
Kraus, Jurisich (6) and Moore; Bease, McDaniels (3), Kush (8) and Cash.			
Sacramento	4	6	2
San Francisco	5	10	1
Gumbert and Steiner; Perez and Ortels.			

West Indies Now Lead Test Play By Odd Match

NOTTINGHAM, Eng. (Reuter)—The West Indies cricket touring team Sunday won the third test match against England by 10 wickets. The visitors now hold a 2 to 1 lead in the series of four matches.

England began the last day 15 runs ahead, with half their wickets left, but after the first hour the rot set in.

West Indians' Sonny Ramadhin and Alf Valentine bowled unchanged. Between them in this second innings they sent down a brilliant 173 overs.

Valentine's total of 92 overs was a record for a bowler in one innings of a test match.

A. Rae and J. Stollmeyer, for the west Indies, were never seriously troubled when they went in to finish off the match and scored a run a minute to make 103, the best opening stand for the West Indies in this series.

DETROIT FANS TAKE 'COUNT'

DETROIT (AP)—Two Detroit Tiger fans died of heart attacks as the Tigers Played Boston Red Sox last night.

Edward W. Page, 70, a spectator at Briggs Stadium, collapsed and died late in the game.

David Weiss, 38, was stricken at his hotel as he listened to a broadcast of the game.

Weekly Fishing Report Issued

Weekly fishing report issued by the Victoria and Island Publicity Bureau follows:

SALT SPRING ISLAND

Bass—Excellent in St. Mary's Lake. Four and five-pounders being caught regularly.

Trout—Good. Average catch, two to four pounds.

Grilse and Coho—Slow. Run has not yet started.

Spring—Fair.

COMOX BAY

Spring—Fair in Little River and other nearby areas.

Tyee—Excellent. One 52-pounder caught and numerous over 30 pounds.

MINOR BASEBALL

Knights of Phythias will meet Farmers in a Minor Baseball Association junior division game at Macdonald Park Thursday night at 6.30.

OWN A BEAUTIFUL
METEOR
CUSTOM SEDAN
FOR ONLY $75.00 MORE
Than The Cheapest Big 8 Car
Gladwell MOTORS
910 PANDORA B 2121

TONIGHT at 8
Professional BASEBALL
SPOKANE INDIANS vs. VICTORIA ATHLETICS
ATHLETIC PARK
ADMISSION
Box Seats ...1.25 CHILDREN
Res. Seats ...1.00 Grandstand
Grandstand 50¢ 25¢
Bleachers ...50¢ Bleachers, 15¢
Tickets on Sale Home Furniture
825 FORT — B 6641 — Until 12 noon and at Ball Park after 6 p.m.
LADIES' NIGHT TONIGHT
ALL LADIES FROM 1 TO 100 ADMITTED FREE

This advertisement is not published or displayed by the Liquor Control Board or by the Government of British Columbia.

FROM THE FANSTAND

By PETE SALLAWAY, Times Sports Editor

Wanted—One hockey coach. It is a week since the Victoria Cougars lost Lynn Patrick to the Boston Bruins and there has not been a single application for the job. I don't think owner Lester Patrick and business manager Fred Hutchinson figured on any rush of applicants for the position, but it seems strange there has not been at least a couple of inquiries in the mail. Right now I think Patrick would be willing to settle for either a playing coach or bench variety providing he could come up with the right man.

They Are Working Over Field

Although the Cougars' top men are reluctant to divulge any plans for replacing Lynn, I get the feeling they have several irons in the fire. There seems to have been a flurry of letter writing around the hockey club office in recent days and imagine the field of available coaches is getting a good working over.

Patrick is fully cognizant of the fact that he must, if possible, come up with a well-known hockey figure to take over the Cougars to compensate somewhat for the tremendous letdown as a result of Lynn's departure. Hockey fans here got a tremendous lift when Patrick's elder son announced his resignation from the Rangers to come west and take over his father's team. Then when he accepted the coaching job with Boston it was a case of the bottom falling out.

Canadiens May Supply Answer

Naming of the new coach may come any day and then again may not develop until after Lester's trip east to the training camp of the Canadiens. It is possible the Montreal N.H.L. club may supply the answer to Patrick's problem. Meanwhile, Patrick and "Hutch" will continue to give the hockey field a going over with the hope of discovering a "sleeper."

Novikoff Enjoys His Baseball

Chatting to good-natured Lou Novikoff, latest member of the Victoria Athletics, one soon realizes the veteran is one fellow who gets a kick out of playing baseball. Although he's mighty serious when the chips are down, one can't get away from the fact that the fellow who has really made the rounds of the baseball leagues now treats the game as a lot of fun.

Novikoff, recognized as a top-notch softballer in the best of competition, still likes to play the big apple game. "I still get out and play with a commercial team in Los Angeles, but the big trouble now is that all the teams treat the game too serious," Lou said. "The sport is just recreation for me and I can't get all worked up over winning a championship and getting presented with a $2 cup. And the strange part of the whole business is that most of these same players couldn't get a berth on even a second-class club." As Novikoff stepped into the batting cage for a few cuts one realized the big Russion is one fellow who has gained a lot of enjoyment from his baseball career.

Close Finishes Feature Races At Lansdowne

VANCOUVER (CP) — Filial Bond and Gordena ran almost identical races at Lansdowne Park Tuesday to return $161.05 on the daily double

In the opener Filial Bond scooted under the wire to win a picture finish and in the second Gordena closed five lengths on Dale in the stretch to win by the smallest of noses.

Best win price of the day was $14.95, returned by Gallamar in the fourth. The quinella was worth $25.45.

Results follow:

FIRST RACE—
Filial Bond (Coppernoll) $12.25 $5.50 $3.25
Counter Navy (Martin) 4.50 2.80
Meadows Gale (Summers) 3.10
Time, 1.13 2-5.
Also ran: Dr. Beekstrand, Inveresk, Rex Nimbus, Fairfire, Canim.

SECOND RACE—
Gordina (Slocum) $13.10 $5.50 $3.75
Dale (Martin) 3.50 2.70
Peble Ann (Filipchuk) 6.20
Time: 1.14 1-5.
Also ran: Sir Dolan, Flying Scarab, Burnaby Belle, High Hazard, Ledner Reigh, Bull Fire, Kama.
Daily Double, $161.05.

THIRD RACE—
Pinestreet (Licata) $3.60 $2.15 $2.15
Aquatic Star (Slocum) 2.35 2.45
Civil Answer (Hruschak) 3.80
Time: 1.06 3-5.
Also ran: Woodworker, Punchina Dairy, Militant, Red Gallant, Complete, Bonge.

FOURTH RACE—
Gallamar (Slocum) $14.95 $7.10 $4.25
Jeketa (Filipchuk) 10.40 4.80
Stop Press (Schmied) 4.50
Time: 1.13 2-5.
Also ran: Lady Ginger, Lynn Valley, Markendell, Lauriston.

FIFTH RACE—
Sir Gallator (Martin) $5.40 $3.25 $2.50
Svangled Belle (Schmied) 5.80 4.30
China Jack (Godley) 5.35
Time: 1.48 2-5.
Also ran: Admiral Fleet, Beach Drive, Timber Queen, Loose Talk, Displayer, Khedives Star, Galla Roma.

SIXTH RACE—
Long Green (Summers) $6.55 $3.90 $3.45
Bay Bux (Moncrief) 5.20 3.70
Phared (Licata) 3.60
Time: 1.12 1-5.
Also ran: Brambling, Machairan, Bikini Flash.

SEVENTH RACE—
Plover (Johnson) $5.95 $3.90 $2.60
Sir Achtoi (Moncrief) 3.50 2.50
Franks Mistake (Haller) 4.35
Time: 1.11 1-5.
Also ran: Free As Air, Swift Ard, Red Invader, Malinka, Harvey M, Last Drink.

EIGHTH RACE—
Carol Wynn (Jellicoe) $9.45 $7.00 $4.10
Katonka (Chew) 8.25 4.20
Hair Do (Summers) 4.25
Time: 1.46 4-5.
Also ran: Fair Ida, Pennask, Termagant, Sir Glaxton, Alec H, Hutte Creek, Red Fez.
Quinella, $25.45.

Winnipeg Scottish Football Winners

WINNIPEG (CP)—Winnipeg Scottish last night earned the right to meet Regina Nationals in the interprovincial playoffs leading to the Dominion soccer championship. They defeated Port Arthur Brent Park 4 to 0 and took the best-of-three series two straight.

Port Arthur were a vastly-different aggregation from the first game, holding Scottish to a lone counter in the first half. They tired midway through the second and Winnipeg rapped in three more.

Comes Out Of Bullpen To Aid Dodgers

Brooklyn pitching got a shot in the arm when 22-year-old Erv Palica, right, was moved up into a starting role with Burt Shotten's club and won his first engagement. At the time the Dodgers were down to one dependable, the veteran southpaw Preacher Roe, left.

Trouble Looms In Grudge Battle Between Indians, Rocks Tonight

Tonight's Intercity Lacrosse League game at the Memorial Arena between Shamrocks and Vancouver Indians has all the earmarks of being a spiteful battle as the two clubs wind up their league rivalry for the regular season.

The feud between the teams has been building up since the Indians' second visit here when they stopped the Rocks, 8 to 5, for the locals first defeat in regulation time at home.

Since that time the tribe has scored three additional victories at the expense of the Shamrocks and each contest has been more bitter than the preceding one.

INTERCITY LEAGUE

	W.	L.	F.	A.	Pts.
Indians	15	8	298	244	30
Adanacs	13	8	275	268	26
SHAMROCKS	12	11	266	228	24
Burrards	10	13	296	301	20
Salmonbellies	9	13	284	330	18
Richmd.-Kerrisdale	7	14	244	284	14

Things reached a climax following last Friday's game on the mainland, which the Indians won, 9 to 6.

Portly Bill Dickinson, Indians' coach, went out of his way to warn Victoria's Bill Andrews that he had better watch his step when checking Tribe players in the goal crease. This arose out of a small battle-royal near Andrews' citadel when Bill dumped John McKay for invading the protective area.

THREATENS ANDREWS

Dickinson threatened to strip for tonight's game for the express purpose of creasing a few Shamrock skulls and issued a challenge that he would enter Andrews' domain to even the score with the Victoria policeman.

The equally-rotund Andrews was quick to accept the challenge and retaliated: "Enter the crease, Bill, and I'll guarantee you won't walk out."

Dickinson, who claims the Shamrocks are the most vindictive club in the league, also had a few defamatory remarks to make to Len Scott. But the husky Scott echoed the sentiments of his mates when he quipped: "I'll be on the floor. You can start anything anytime you're ready."

Coach Arnold Ferguson, who seldom squawks about refereeing, was bitter in his denunciation of the officiating that night and told referees Sid Greenwood and Tom McKeachie that they formed the worst combination in the league.

All in all, it should make for an interesting evening tonight with undisputed possession of second place going with a Shamrock victory.

Last night at Vancouver the Indians increased their league lead by whipping the Burrards, 15 to 10.

Playing their accustomed rugged game the North Shore redskins started quickly against the Dominion champs and did a lot of damage in the first two periods to take a 9 to 2 lead at half-time.

Ernie Smith sparked Burrards in the third frame with three goals, but the losers could never get closer than four goals though outscoring the tribe 8 to 6 in the second half.

Dickinson benched his scoring ace, McKay, in the second half for, as the Indian's coach said, "to rest him for tonight's game with the Shamrocks."

Dickinson also intimated that he would strip his heaviest team for the game. "We haven't forgotten the McKay incident," a Canadian Press dispatch reports his as saying.

BILL ANDREWS
. . . waiting for Dickinson

Double Main Event For Wrestling Show

Promoter Rocky Brooks will offer another double main event on his weekly wrestling card at the Memorial Arena Friday night, starting at 8.30.

In the top bout the popular Jack Kiser will stack up against newcomer Bill Melby, runner-up in a recent "Mr. America" contest.

Another bout will see Pacific Coast light heavyweight champion Ed Williams engage Frank Scikszay.

Two women wrestlers will also appear on the card.

Pigeon Racing

The Victoria and District Racing Pigeon Club held its ninth and final old-bird race of the season from Creston, B.C. The distance was 315 air miles.

Results follow:

	Hrs.	Min.	Sec.
C. Woolley	11	45	17
C. Woolley	11	46	15
W. Cox	18	40	35
B. Woolley	18	50	17

TIDE TABLE

July	Time h.m.	Ht ft.	Time h.m.	Ht ft.	Time h.m.	Ht ft.	Time h.m.	Ht ft.
27 ..	7.31	0.7	17.37	9.1	19.09	9.0	23.21	10.2
28 ..	8.14	0.6	18.02	9.0	20.07	8.7	.....	....
29 ..	0.20	9.9	8.55	0.8	13.24	8.8	21.00	8.3
30 ..	1.30	9.4	9.35	1.4	18.43	8.6	21.53	7.7
31 ..	2.10	8.7	10.16	2.1	18.40	8.4	22.50	7.1

SUNRISE and SUNSET
(Pacific Standard Time)
July 27—Rises 4.40 a.m.; sets 7.59 p.m.

Third Game Needed In Softball Zone Playoff

Brentwood Aces and Douglas Tire will go the limit in the senior A men's zone softball semifinal series.

The Aces squared the series at one game apiece last night by edging the Tiremen, 2 to 1, behind the brilliant two-hit pitching of John Furmston to force a third and deciding game in the series at Central Park, Friday night.

Furmston was really hot. He had terrific speed during the first half of the game and picked up eight strikeouts in the first five innings. The Tiremen were limited to two singles, both hits came in the third inning. Toad Garnet's single drove in Bill Reynolds with the losers' only run of the game.

Except for the third inning the Tiremen at no time in the game had more than one runner on the bases and Fiori Goegan and Reynolds were the only runners to reach the hot corner.

Frank Kilshaw turned on his former teammates and blasted out a long home run to his off field in the third, and the run proved to be the margin of victory. Kilshaw had two extra-base hits in the game as he doubled to open the fifth.

GUNTER CHASED

Ken Gunter started on the mound for the Tiremen but was greeted like a long lost cousin. Roonie Benn scored the first run of the game in the top of the second. He hit a ground-rule triple out in the trees in left centre and came in on an infield out.

Gunter came out after Kilshaw's blast and was replaced by Norm Martin. From here on in Martin and Furmston matched pitch for pitch and the action speeded up as the teams sat tight and waited for the breaks. On three occasions ill-feeling crept into the play but cooler heads intervened.

FIELDING GEMS

Both teams had sparkling plays in the field as they played typical play-off ball. Jimmy Morrison robbed Kilshaw of a hit in the first inning when he knocked down a hard grounder hit into the hole between first and second and from a kneeling position retired the runner at first. A quick double play by the Aces from short to first to third cut short a Douglas Tire rally in the eighth.

Willie Turner, Brentwood centre-fielder, had to roam far and wide to gather in a hard line drive hit by Morrison in the sixth.

Hal Yardley was charged with the only error of the game when he couldn't hold on to the ball after putitng the tag on Vic Dale on an attempted steal of second base in the bottom of the ninth. Furmston made certain Dale was stranded at second when he bore down and struck out the last two batters of the night.

The highly partisan 1,500 odd fans mobbed Furmston after the last out and it's likely that Furmston will come right back in Friday night's game.

Tonight the other half of the semi-finals between B.C. Forest Products and Bluebird Cabs will commence. Game time is 6.30 at Central Park.

Short scores follow:

Brentwood Aces	2	5	1
Douglas Tire	1	2	0

Furmston and J. Turner; Gunter, Martin (3) and Harris.

Schneider In Spotlight As Builders Win

Island Building Supply grabbed a one-game lead in the best-of-five series for the Colwood and District Senior B Men's Softball League championship last night with a 6 to 4 victory over the league champion Pitzer and Nex nine.

The game was a pitchers' battle between the Builders' Warren Schneider and Fred Leck of Pitzer and Nex until the ninth inning. I.B.S. broke a 2 to 2 deadlock with four runs in the top of the final frame, and Pitzer and Nex came back with two in a belated rally.

Star of the game was Schneider, who besides hurling the win batted in three runs and scored one.

Second game of the series will be played at Royal Roads Friday night, with the third game billed for Hampton Road on Sunday afternoon. If a fourth game is necessary it will be played at Royal Roads Sunday evening.

Schroeder Will Not Be Forced Into Cup Play

Says He'll Be In Top Form Before Accepting Berth

LOS ANGELES (UP)—Ted Schroeder, mainstay of the U.S. Davis Cup team, will not "allow" himself to be picked for the 1950 international tennis competition if he feels he is not in top form.

"As far as I'm concerned the Davis Cup situation is out of my hands so far as the selections are concerned," he said. "I'm going to work hard to improve my game but I won't allow my name to be selected if, in my own opinion, I'm not up to my own requirements."

Schroeder added that he definitely would not compete in the national tennis tournament at Forest Hills.

The 29-year-old net star said he was surprised upon his return here to learn of the tennis world's concern over his defeat in Chicago by collegian Herb Flam in the national clay court finals.

"Heck, the results just bear out what I said two months before the tournament. No one can expect an athlete my age to be sharp without lots of practice and good physical conditioning. That's the way I felt before playing in Chicago, and that's the way I feel now," Schroeder said.

"If I had sufficient time, there is no doubt in my mind but what I could come up,' he said.

GOLF WINNERS

Mrs. H. G. Mearns won the silver division of the tombstone competition at the Victoria Golf Club yesterday. Bronze division honors went to Mrs. A. W. Hunt.

BUFFALO, N.Y.—Lee Oma, 192½, Newark, N.J., outpointed Nick Barone, 176½, Syracuse, N.Y. (10).

Willie Pep Looks For Third Match Against Saddler

WASHINTON (UP)—Having polished off Bobby Bell in 10 easy rounds, world featherweight champion Willie Pep headed back to New York today where he may close a title match against former champion Sandy Saddler of New York.

The date proposed for the Saddler scrap is September 6 at Yankee Stadium and it would be the third title meeting between the pair.

It was believed that Pep and his manager, Lou Viscusi, had cleared the decks for the signing by lowering their original demand of a $100,000 guarantee and an option of 40 per cent of the gate. But Viscusi didn't want to say anything definite before last night's bout here against Bell of Youngstown, O.

That matter was disposed of in handy fashion as Willie turned the non-title "battle" into a boxing lesson. Fans, including Willie's bride of two weeks, watched the champ from Hartford, Conn., toy with his man for the 10-round distance, scoring repeatedly with left hooks and straight rights that left no mark.

Baseball Gets Rough On Umps

GALT, Ont. (CP)—Pheron Cosby, 65, was hit on the head with a baseball while umpiring a game at nearby Valens Sunday night and died within a few minutes. Cosby was hit by a wild throw to first base.

AT STANDARD NOW
GIGANTIC AUGUST Furniture Sale!
Save! Save! Save!

have YOU tried
HIRAM WALKER'S SPECIAL OLD
CANADIAN WHISKY
BOTTLED IN BOND
MADE BY THE DISTILLERS OF THE FAMOUS "Canadian Club" Whisky
This advertisement is not published or displayed by the Liquor Control Board or by the Government of British Columbia.

Buy the Large package of 25!
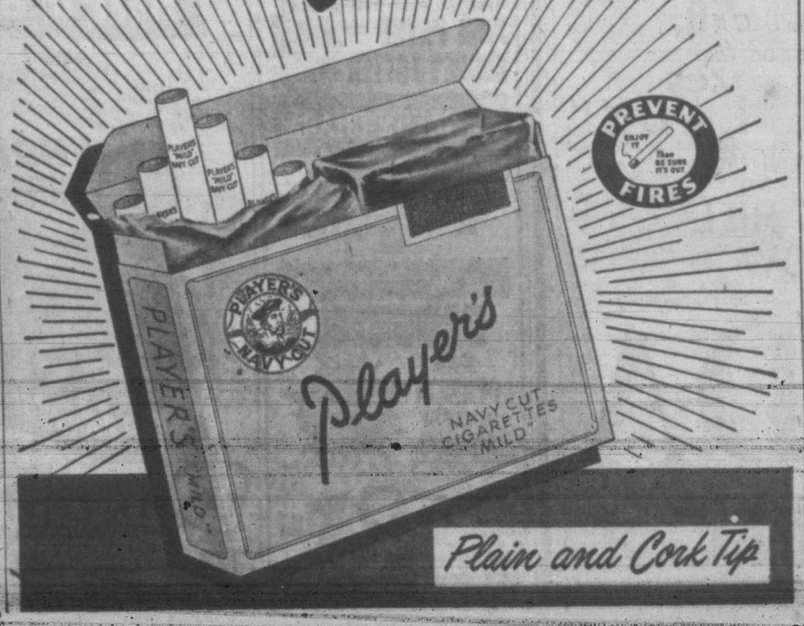

BEFORE YOU PRINT IT LET PENMAN PLAN IT!
NOW! AT VICTORIA'S NEW PLANT
Shirts and Dry Cleaning
In at 10 A.M.—Out at 5 P.M.
SPOTLESS STORES
744 FORT 1312 GOVERNMENT

get out from under

with a
NIAGARA LOAN
$50 to $1000
A Niagara Loan gives a fast answer to urgent budget problems. Your Niagara Loan specialist will help you choose the loan plan best fitted to your need . . . offers 231 amounts and repayment plans up to 24 months . . . gives you cash quickly. We furnish life insurance at no extra cost.
Clean up your bills today with a Niagara Loan.
NFC
NIAGARA FINANCE COMPANY LTD.
SUBSIDIARY OF INDUSTRIAL ACCEPTANCE
24 Which Bldg., 640 Fort Street — Phone E 5431

ANNOUNCEMENTS

A long-play record of Prokofieff's "Buffoon Ballet" and "Romeo and Juliet," Suite 2, just released by Polydor-Vox, $5.95, in stock at Radiolounge, 2180 Oak Bay, 5412. ***

* * *

Navy League Chapter I.O.D.E., Garden Party, August 2, at the home of Mr. J. T. Barnes, 1183 Munro Street. Take Munro bus to the door. Admission 35c, including tea. ***

* * *

Alcoholics Anonymous. Confidential assistance on drink problems. P.O. Box 1, Victoria, B.C.

* * *

A Long-Play record of "Dancing Time," Stanley Black and Orchestra, just released by London, $3.95. In stock at Radiolounge, 2180 Oak Bay. G 5412. ***

* * *

A salvage collection for James Bay, Esquimalt and Gorge. E3413. ***

* * *

Chiropractor — Donald Elder, D.C., 612 View Street. G 9615. ***

* * *

Dr. R. L. Horne wishes to announce the opening of his dental office at 812 Blanshard Street. Telephone G 4453. ***

* * *

Appetizing home-cooked meals at the Mayfair, 1011 Broad St. ***

O. H. Smith, Masseur (recently of Montreal), specializing in sinus, arthritis, sciatica and nervous disorders. 421 St. Charles, E 8243. By appointment only. ***

* * *

Reginald Mills, Divine Healer, specialized treatment in rheumatism, arthritis, paralysis, skin diseases, hay fever and other disorders. Seen by appointment. Phone B 2921. ***

* * *

Repairs, Alterations, Invisible Mending to all tailored garments. Unqualified satisfaction at Jack Davis Limited, 623 Yates Street. E 5811. ***

* * *

Royal Milk Bar, View Street, open evenings for the summer. Ice cream for picnics, garden parties delivered. ***

* * *

The MacIntosh Guest House— The home of Highland hospitality. 25 miles north at Mill Bay. Swiss meals by an expert Swiss chef. Comfortable guest rooms. Fishing, bathing, boating. Neil F. MacIntosh, proprietor, Cobble Hill. Phone 57R1. ***

Opium is obtained by drying the juice of the unripe capsules of the poppy.

Motion Pictures Attract Visitors, Gyros Informed

"I am sure that our motion pictures are drawing tourists to B.C.," Clarence Ferris, chief photographer for the B.C. Travel Bureau, told a luncheon meeting of the Gyro Club.

Short color motion pictures, together with stills, are being distributed all over Canada and the U.S.

During the winter, many of the travel bureau's movies were televised over large stations in the United States. Mr. Ferris told Gyro members that in a large Alabama city last winter eight pictures on B.C. were televised. As a result a good number of tourists from that state have entered the province this year.

Large numbers of photographs on the province have been distributed to all types of groups such as newspapers, writers, and anyone interested. The bureau has over 6,000 negatives dealing with scenic, industrial, agricultural and other phases of life and views within British Columbia.

Monday Mr. Ferris showed the Gyro Club two of the bureau's motion pictures—one of Qualicum Beach, Vancouver Island, and the other entitled "King For A Day," showing the annual strawberry festival at Mission City, B.C.

Princeton Gets Shuichi Estate

PRINCETON, N.J. (AP)—The $4,000 estate of the late Shuichi Kusaka, Japanese physicist who was drowned in 1948, has been waived by his family to Princeton University, where it will support the Kusaka Memorial Prize in Physics, it was announced Tuesday.

Dr. Kusaka, an authority on cosmic ray physics and the interpretation of transformations caused by high-energy particles, was a member of the Princeton faculty.

Shortly after his death a group of distinguished scientists, including Albert Einstein and Dr. J. Robert Oppenheimer, sponsored a memorial prize which gained the support of Vancouver Japanese-Canadians.

HORIZONTAL

1 Depicted ruminant
8 It has ——
13 Eating Away
14 Painter's stand
15 Steal
16 Less polite
18 Observe
19 Unity
20 Jagged
21 Mimic
22 Note of scale
23 Diminutive suffix
24 Habitat plant-form
27 Dregs
29 Ancient
30 Bone
31 Medical suffix
32 Preposition
33 It is up to 19 feet ——
35 Encounter
38 Providing
39 Near (ab.)
40 Constellation
42 Pace
47 Direction (ab.)
48 Edge
49 Worship
50 Benign tumor
51 Oak seed
53 In place of
55 Beaches
56 Impedes

VERTICAL

1 French painter
2 Satiric
3 Covenant
4 While
5 Discharge
6 Numeral
7 Within (comb. form)
8 Withered
9 Parent
10 Greek mountain
11 Wigwam
12 Wintry precipitations
17 Plural suffix
25 Seed covering
26 Distribute, as cards
27 Guillemot
28 Domestic slave
33 Diadems
34 It is native to ——
36 Group of nine
37 Currents
41 Egyptian god
42 Winnows
43 Paid notice
44 Coconut fiber
46 Sea eagle
46 Try
47 Pitcher
52 Highway (ab.)
54 Tantalum (symbol)

ANSWERS TO PREVIOUS PUZZLE

UNCLE RAY

Last week we had two stories about Norway, but there are others things which I should like to tell about the Norwegians before going on to their neighbors, the Swedes.

The largest city in Norway is Oslo, and the second largest is Bergen. Located on the coast of the North Sea, Bergen now has a population above 100,000. It is beside a fine bay, and many ocean vessels use this bay as a harbor.

The name Bergen means "mountain pasture." There is pretty mountain scenery around the city.

Bergen was founded during the time that Norsemen were still sailing and rowing around the North Sea, but they were almost at the end of the period of Norse exploring. King Olaf the Peaceful is said to have been the founder of the city.

There are many waterfalls in the mountains of Norway, and some are of great height. The falls of Voering descend 475 feet, and those of Vetti tumble 900 feet. They are higher than Niagara Falls but have a much smaller volume of water going over them. The Norwegians use their waterfalls to provide electric power.

Norway has produced a share of the world's famous people. Among these are Henrik Ibsen, the writer, Evard Grieg, the composer and the polar explorers, Nansen and Amundsen.

Norway owns little in the way of colonial land. It makes small claims in the Antarctic, however, and in the Arctic it owns the famed group of islands which go together under the name of Spitzbergen.

The largest island in that group is West Spitzbergen, and it contains 15,200 square miles. Others are Northeast Land, Edge Island, Barents Island and many smaller ones.

Those islands are in the "frozen north," bu the winters on them are less cold than we might expect. The winter temperature seldom goes more than eight degrees below zero Fahrenheit. Some polar explorers have used the Spitzbergen area as a taking-off place when they tried to reach the North Pole.

WHERE TO GO TONIGHT

(As Advertised and Starting Times)

ATLAS — "The Man Who Came to Dinner," starring Bette Davis, at 1.05, 5.04, 9.18; plus "Captains of the Clouds," at 3.06, 7.05.

CAPITOL — "Wagonmaster," starring Ben Johnson and Joanne Dru, at 1.39, 3.38, 5.37, 7.36, 9.35.

DOMINION — "The History of Mr. Polly," with John Mills, at 2.53, 6.15, 9.32; plus "The Small Voice," at 1.26, 4.48, 8.00.

FOX—"The Saxon Charm," plus "The Housekeeper's Daughter." Doors 6.30.

OAK BAY—"Valley of the Giants," starring Wayne Morris. Doors 6.30.

ODEON—"The Good Humor Man," starring Jack Carson.

PLAZA — "Rocketship XM," with Lloyd Bridges, at 2.13, 4.44, 7.14; plus "Hollywood Varieties." Last complete show at 8.30.

RIO—"The Younger Brothers," in technicolor; plus "Hideout." Doors 6.

ROYAL — "The Sheriff's Daughter," starring Dan Dailey and Anne Baxter, at 1.38, 3.36, 5.34, 7.32, 9.33.

Dailey-Baxter Co-Star At Royal

Dan Dailey and Anne Baxter co-star in the Technicolor special. "The Sheriff's Daughter," arriving today at the Royal Theatre. Another lady, Emma Sweeny, has something to do with it, too, but she can't hold a candle to Anne Baxter, according to all reports. Emma's a train.

Oak Bay Theatre

In "Valley of the Giants," now at the Oak Bay Theatre, Wayne Morris plays the leading role. Sharing honors in the story is Claire Trevor, Charles Bickford, Alan Hale and Donald Crisp.

Plaza Theatre

Ferde Grofe, long considered one of the nation's top composers, has taken his three-part musical score for "Rocketship XM," now at the Plaza Theatre, and has had it orchestrated for presentation this year in the Hollywood Bowl.

'Wagonmaster' At Capitol Today

Dealing with the perilous adventures of a Mormon wagon train setting out to establish a new colony in a remote section of Utah in 1879, "Wagonmaster," now at the Capitol Theatre, is starring Ben Johnson, Joanne Dru, Harry Carey Jr., and Ward Bond.

Odeon Theatre

The ancient art of mass pie-throwing was revived in all its splattering glory in "The Good Humor Man," at the Odeon Theatre.

A sequence was shot in which 150 kids storm an empty schoolhouse to save Jack Carson from a gang of pursuing thugs. Each moppet had three pies to throw—a total of 450 flying pies.

Permission Sought For Carnival Here

Operators of Royal Canadian Shows are seeking permission to have their carnival play in this city from Aug. 14 to Aug. 19.

James McAllister, general agent for the group, has written City Council asking that official sanction be given before arrangements are made. The location desired by the carnival is on Blanshard Street, in front of the Memorial Arena.

It is estimated there were few more than 200,000 Indians in Canada at the period of their greatest strength.

Tonight, It's
LACROSSE!
And we invite you to sit in on an exciting broadcast, as Ted Reynolds describes the play between
VICTORIA SHAMROCKS and INDIANS
9.00 p.m.
CJVI DIAL 900
Presented each Wednesday by GEORGE FARMER CONSTRUCTION, 2925 Douglas Street.

THE FUTURE IS HERE!
ROCKETSHIP X-M
EXPEDITION MOON
LLOYD BRIDGES · OSA MASSEN · NOAH BEERY, JR.
"IT'S OUT OF THIS WORLD"
ADDED THRILL "HOLLYWOOD VARIETIES"
PLAZA
FEATURE AT 2.13, 4.44, 7.14, 9.38
LAST COMPLETE SHOW 8.30 p.m.

GOOD HUMOR MAN
JACK CARSON
"The bells are ringing for you and your gal!"
ENDS TODAY
LOIS ALBRIGHT · JACK WALLACE · DOROTHY NIEVES · PAUL MILES · FRANK FERGUSON
ODEON
STARTS TOMORROW—"A COMEDY RIOT"
"CURTAIN CALL AT CACTUS CREEK"
STARRING DONALD O'CONNOR

NEW RIO Theatre of Smash Hits
B 5841
Doors—Weekdays, 6 p.m.; Sat., 1 p.m.
ENDS TODAY
"YOUNGER BROTHERS" (TECHNICOLOR)
— Also —
"HIDEOUT" (Adults Only)
Plus CARTOON
THURSDAY - FRIDAY - SATURDAY
"THE LIFE OF RILEY"
With WILLIAM BENDIX
— Also —
JIMMIE WAKELY in "SONG OF THE WASTELAND"
Plus SERIAL and CARTOON

SQUARE DANCING
AS YOU LEARN TONIGHT
8.30 to 11.30
Homesteaders' Orchestra
Prizes — Free Instruction
ROLLER BOWL BALLROOM
50¢ — 1600 Government Street

J. ARTHUR RANK presents
JEAN SIMMONS
Donald Houston in
OAK BAY THE Blue Lagoon
from the novel by H. de Vere Stackpoole
COLOUR BY Technicolor
STARTS TOMORROW
Last Day "VALLEY OF THE GIANTS" and "FLAXY MARTIN"

VICTORIA THEATRE FOUNDATION
Presents the THIRD ANNUAL SEASON of the
Starlight Theatre
in VICTORIA'S GREAT MEMORIAL ARENA
4 SPECTACULAR PRODUCTIONS
"SWEETHEARTS"—3 Days, Aug. 7, 8, 9
"EILEEN"—3 Days, Aug. 10, 11, 12
"BLOSSOM TIME"—3 Days, Aug. 21, 22, 23
"CHU CHIN CHOW"—3 Days, Aug. 24, 25, 26
Company of 62 - Thrilling Music - Hilarious Comedy
Spectacular Ballets by Aida Broadbent
TICKETS NOW ON SALE AT FLETCHER'S MUSIC SHOP
PRICES: $1.50 - $1.00 - 50¢ — Phone Garden 2314
Make Reservations Now for all Four Productions

WIN PRIZES!

Send your name, address and telephone number to Dave Hill, CKDA, and be eligible to win prizes on the
"LUCKY LADY"
portion of the
DAVE HILL SHOW
CKDA
DAVE HILL
LUCKY LADY CONTEST
10.05-11.00 a.m.
10.05 - 11.00 a.m. Daily
DIAL 1340

ENDS TODAY
Box Office Opens 6.30
Last Complete Show 8.20
UNIVERSAL-INTERNATIONAL presents
ROBERT MONTGOMERY
SUSAN HAYWARD
JOHN PAYNE
AUDREY TOTTER
THE SAXON CHARM
— Also on the Same Program —
HAL ROACH wants you to meet THE HOUSEKEEPER'S DAUGHTER
JOAN BENNETT · ADOLPHE MENJOU
THE HOWLING HIT THAT HAS AMERICA IN STITCHES!
HILLSIDE AND QUADRA — FOX — DIAL B 3070
Air Conditioned for Your Comfort

2 TOP PACIFIC-WAR DRAMAS ON 1 TERRIFIC SHOW! TOMORROW
MIGHTY SAGA OF A HANDFUL OF HEROES
JOHN WAYNE
—and their Date with Destiny!
AT 2.46 6.11 9.41
Back To Bataan
with ANTHONY QUINN
BEULAH BONDI · FELY FRANQUELLI · LEONARD STRONG
Executive Producer JONREY FELLOWS · Directed by EDWARD DMYTRYK
Screen Play by Ben Barzman and Richard Landau
AND
Re-released by RKO RADIO
THRILL TO THEIR EXPLOITS...
—in training, in action... and in love!
AT 1.00 4.34 7.50
Marine Raiders
Starring PAT O'BRIEN · ROBERT RYAN · RUTH HUSSEY
Dominion — MATINEE TODAY 35¢ — DOORS 1 p.m.
ENDS TODAY! JOHN MILLS in "The History of Mr. Polly" — PLUS — "THE SMALL VOICE"

ENDS TODAY!
"THE MAN WHO CAME TO DINNER"
PLUS
"Captains of the Clouds"
THURSDAY FOR 3 DAYS! AT 1.48 - 4.19 6.55 - 9.36
A FAMILY SHOW AT ITS BEST!
Red SKELTON in M-G-M's
"The YELLOW CAB MAN"
CO-STARRING GLORIA DE HAVEN
— COMPANION FEATURE —
ROY ROGERS (KING OF THE COWBOYS) IN
"In Old Caliente"
With GEORGE (GABBY) HAYES, MARY HART and TRIGGER
AT 3.16 - 5.32 - 8.25
BARGAIN MATINEE 30¢
ATLAS

Starts Today!
FEATURE AT 1.39 - 3.38 5.37 - 7.36 - 9.35
A THOUSAND PIONEER PERILS...
JOHN FORD and MERIAN C. COOPER present
WAGONMASTER
starring BEN JOHNSON · JOANNE DRU · HARRY CAREY, Jr. · WARD BOND
with CHARLES KEMPER · ALAN MOWBRAY · JANE DARWELL
A THOUSAND PIONEER THRILLS!
EXTRA
Sports Novelty 'Play Ball'
Cartoon in Color 'An Egg Scramble'
CAPITOL NEWS
BARGAIN MATINEE 35¢ TO 2 P.M.
CAPITOL

Starts TODAY
DOORS at 1 p.m. Feature at 1.35, 3.36, 5.34, 7.32, 9.33
I DIDN'T LIKE THE TITLE EITHER!
We previewed, five weeks ago, a very funny burlesque about cowboys and Indians, a traveling salesman, and a gorgeous, gun-crazy, guy-crazy gal — but it's called "A TICKET TO TOMAHAWK" — and nobody knows what it means! So I'm calling it
The Sheriff's Daughter
TECHNICOLOR
After you see it, tell me which title you like best!
MATINEE TODAY 35¢
C. Denham Manager.
DAN DAILEY · ANNE BAXTER in "THE SHERIFF'S DAUGHTER" or "A Ticket To Tomahawk" · TECHNICOLOR with BURT CALHOUN · MONTE BRECHMAN
EXTRA
Colored Cartoon "SCARLET PIMPERNICKLE"
Musical Novelty Music of Manhattan
Royal News
Royal

Reservists Swell U.S. Armed Units

Services Hope To Meet Their Needs Without Early Call For Draftees

WASHINGTON (UP)—The armed forces of the U.S. were striving today to meet their manpower needs with reservists so that a new call for draftees in the immediate future may be unnecessary.

They want at least 600,000, and possibly 700,000, officers and men, preferably veterans. Each branch of the services has more than enough reservists to make up its quota. Selective Service so far has been asked to furnish 20,000 recruits.

The armed services, however, emphasize their greatest need now is trained specialists—not raw recruits.

The Marine Corps is in for the biggest percentage increase. It now has 74,000 officers and men. Under President Truman's mobilization program, it will be increade to 131,000 men—a jump of about 80 per cent.

Some congressmen believe the corps should be even larger. Chairman Carl Vinson, D., Ga., who said the corps must be "substantially enlarged," called Gen. Clifton B. Cates, marine commandant, to tell the House armed services committee exactly what he wants.

The committee also planned to hear from the air force, which Tuesday called up a "very limited number" of its organized reserves. An air force spokesman declined to say how many or what types of units were ordered on active duty.

Vinson told the House Mr. Truman's goal of 2,100,000 for the expanded armed services was far too low. He urged Congress to give military leaders all the men they need, despite limitations imposed by the President.

The House then passed and sent to the Senate legislation to abolish the present 2,005,000 ceiling on the combined strength of the armed forces. It also adopted and sent to the Senate legislation to abolish the present 2,005,000 ceiling on the combined strength of the armed forces. It also adopted and sent to the White House a bill extending all enlistments for one year.

Coldwell Hits Totalitarians Of Any Stripe

VANCOUVER (CP) — M. J. Coldwell, national leader of the C.C.F., said Tuesday night there must be no compromise with totalitarianism in any form, be it fascism or Communism.

And this must be the policy of the C.C.F., he said in an address on the eve of his party's biennial convention.

Mr. Coldwell told a public meeting the C.C.F. owes "little or nothing" to the preaching of Karl Marx and his followers. Canadian socialism owed its inspiration to the humanitarian and ethical teaching of the great religious teachers of the ages.

"Understanding this, it becomes clear why the C.C.F. must oppose totalitarianism in every form, whether it is of the rightist Fascist variety or of the Communist sort.

"With these ideologies we must not compromise."

Mr. Coldwell dealt at length with the Korean war — "the clearest and most obvious case of aggression since Hitler was on the move in Europe"—and said prompt United States intervention "may have forestalled other and more serious aggressions leading to a third world war.

"I might say I am in complete agreement with Canada's immediate support for the United Nations action and I am glad Mr. Pearson (Minister of Internal Affairs) made Canada's position regarding Formosa quite clear."

Mr. Coldwell also spoke in approval of the Atlantic Pact, strongly attacked last year by left-wing elements at the annual convention of the British Columbia C.C.P. party.

HUSBAND CHARGED

Charged with threatening his wife, Arnold G. Wilkinson, 1417 Government Street, pleaded not guilty at a special session of Esquimalt police court Tuesday. He was remanded to Thursday morning.

Appointment Of Minister Planned

CAMPBELL RIVER—An Anglican Church committee has been organized here as the first step in the appointment of a resident Anglican minister for Campbell River and district.

Members of the committee are Mr. and Mrs. E. P. Painter, Mr. and Mrs. H. A. Sims, Mrs. S. Hoole, W. J. Trevett, Mrs. A. Roberts, Mrs. K. Brown, Mrs. H. Idiens, Mrs. F. Tuddenham and Dr. N. B. Hall.

H. B. Straughton was named vicar's warden; J. Idiens, people's warden, and Miss Heather Hoole, secretary.

DRIVE IN SAFETY
Know the condition of brakes and front end alignment by scientific test on Wilson's Safety Lane.
75c
Wilson MOTORS LTD.
YATES at QUADRA

BEVAN THINKS DOCTORS IMPROVE BY HATING HIM

LONDON (AP)—Health Minister Aneurin Bevan claimed—in a joking way—that Britain's doctors stay mentally in the pink by hating him.

"Political psychiatry," he termed it.

Bevan runs the national health scheme, which is much maligned by medical men. They say it overworks and underpays them.

"Doctors hold annual conferences and pass the most vehement resolutions condemning me," Bevan told students of a new hospital training school Tuesday.

"Thus they extrovert all their emotions and the result is they are purged for another year."

Allege Customs Fraud

LONG BEACH, Calif. (AP)—Four companies face export fraud charges by the United States customs service after investigation revealed that 700 bales labelled "rags for Italy" contained some $35,000 worth of clothing.

Enforced Stay For Cubans Proves Enjoyable Holiday

You can count on the women to make the best of things.

Monday, the wife and sisters-in-law of Senor J. Entenza of Cuba missed the ferry upon which they were to have returned to Seattle. They forgot about immigration procedure, and did not have time to get past officials before their boat sailed.

Senor Entenza and his two sons rushed to Patricia Bay and got seats on a plane to Seattle.

Were the women dismayed at their enforced stay here? Certainly not. They set about visiting Butcharts Gardens, Government House, the Parliament Buildings and other sights.

They were glad to have the extra, unscheduled time in Canada.

Of course, Senora Entenza and her sisters found time to go through the stores, and were amazed at prices of china and clothes, which, they said, were much lower than in Cuba.

Having made their first visit to Canada, the Cubans hope to come back next year by car in order to see more.

Cugnot, a Frenchman, is credited with building the first horseless carriage. It was propelled by steam at 2 m.p.h.

City War Asked On Wild Thistles

F. Johnston, 2703 Victor Street, has written the city, asking that immediate attention be given thistles growing wild on Kings Road, between Victor and Forbes, and also on part of Shakespeare Street.

Mr. Johnston asked that the thistles be cut at once before their seeds grow over people's gardens.

SUMMER PRICES!
Dryland Fir Sawdust
Delivered by Blower, Two Units $11.00
E 3914 (Formerly Selkirk Lumber Co. Ltd.) E 1323
Highway Sawmills Ltd.
No. 1—2020 Douglas St.

STAR SPECIALS
FEATURED IN OUR RECORD-BREAKING
AUGUST SALE!
Highlights From Champion's August Sale . . . a Store Full Of Thrilling Values for Your Home!

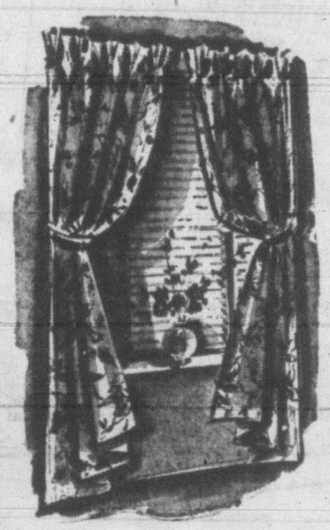

DRAPERY SPECIAL
Lined cretonne drapes . . 2½ yards long, with tie-backs and pin-on hooks. Complete
19.95

Clearance Priced!
SOFA BEDS
AND TWO-PIECE
SOFA BED SUITES
Easily converted to a double bed. Matching stripe velour 2-piece suite in wine or green. Double spring construction.
127.50
SOFA BEDS in blue, green, or wine. Double spring construction.
65.00

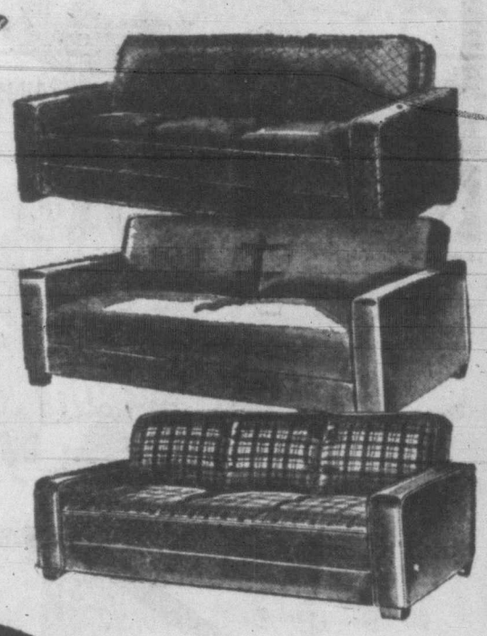

WALNUT-FINISH
DINETTE SUITE
Eight-piece suite comprises extension table, 6 chairs and buffet 139.50

BEDROOM SUITES
Exceptional value is offered in this burl walnut four-piece bedroom suite. Drop-centre vanity with large 34-in. plate glass mirror, bench with upholstered seat and stocking drawer, chiffonier and bed.
Extra Special
149.50

Boudoir Chairs
Coil spring seats. Covered in colorful floral cretonnes.
Sale Price
13.95

Another outstanding four-piece Bedroom Suite. Plank top walnut suite with solid gable sides. Large drop-centre vanity, round plate glass mirror, five-drawer chiffonier, upholstered bench with drawer, full-size bed. August Sale Price
169.50

Walnut-Finish Steel
CRIB
With Drop Side
12.40
(Mattress Extra)

SPRING-FILLED
Mattresses
August Sale Priced
from 19.90 up
FELT MATTRESSES
from 14.95 up

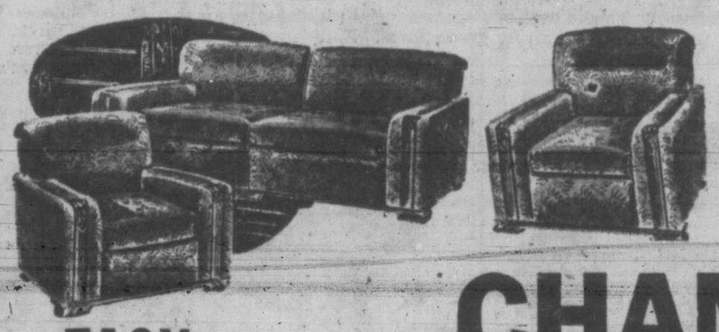

3-Pce. Velour Chesterfield Suite
AUGUST SALE SPECIAL
149.50

EASY TERMS
CHAMPION'S FURNITURE LTD.
727 FORT STREET PHONE E 2422
EASY TERMS

THE BIGGEST FOOD SAVINGS IN TOWN!
SUPERMARKET VALUES
★ SPECIALS ★
Tomato Juice HENLEY, Choice, 20-oz. tins ... 2 for 21¢
Rye Crunch 8-oz. pkt. ... 20¢
Pure Blackberry Jam HOLSUM, 24-oz. tin ... 39¢
Jell-O Assorted Flavors, giant 31-oz. tin ... 69¢
Sweet Pickled Onions WAGSTAFF'S, 6-oz. jars ... 2 for 25¢
MEAT DEPT.
Young Local Mutton
SHOULDERS, half or whole, lb. ... 35¢
BREASTS, per lb. ... 25¢
RIB CHOPS, per lb. ... 49¢
PICKLING VINEGAR
Stock up now with Malt and White Vinegar in ½-gallon and gallon jars.
SUNKIST ORANGES, Size 344 ... 2 doz. 49¢
LOCAL NEW POTATOES ... 10 lbs. 45¢
MAIL ORDERS RECEIVED ARE PROMPTLY DELIVERED
SCOTT & PEDEN Supermarket SAVINGS
506 CORMORANT ST. — OPP. E. & N. DEPOT

The BAY'S Grand New Store

(1) The Ringing of Bells! From the BAY'S rooftop, bells will peal out Thursday morning, a joyful signal that another chapter in the history of the Hudson Bay Company's big, modern Victoria store has begun!

(2) The Official Opening! Acting Mayor H. M. Diggon, Mr. C. N. Chubb, Store Manager; Mr. Alex. J. Watson, O.B.E., former Store Manager; Mr. J. A. O'Brien, Sales Promotion Manager, and Mrs. H. P. Johnson, first customer in 1921 opening, will take part! Ribbon-cutting ceremony at the main Douglas Street entrance, 8.50 a.m.

(3) Twelve-Page Bay Flier! Twelve pages abrim with wonderful, thrifty savings! On this page are featured outstanding bargains in Home Furnishings. Check these exciting values thoroughly! PHONE E 7118 IF YOU HAVEN'T RECEIVED YOUR FLIER BY 7 O'CLOCK TONIGHT.

(4) Meet Some of Our Oldtimers! A grand quartette of BAY employees represents 109 years of service! Mr. H. Andrews, Meat, 26 years; Miss F. Turner, Lingerie, 25 years; Miss M. Allen, Switchboard, 29 years; Mr. G. Wharf, Drapery, 29 years. Many other long service employees will serve you Thursday.

(5) H B C Blanket Contest! How long do you think it would take for 200 pounds of ice to melt from around an HBC Point Blanket? The closest guess wins the blanket! Get your entry blanks at the Information Booth, Street Floor.

(6) See Window Displays! For first hand preview of the BAY'S exciting Store Expansion Values in Home Furnishings, Men's and Women's Wear, be sure to see each of the BAY'S attractive window displays.

(7) Try Our Lucky Name Draw! Commencing Thursday at 11 a.m. and again at 12 noon, 1, 3 and 4 p.m., and continuing until Wednesday, August 2nd, lucky names will be drawn for grand prizes! Entry forms available at the information booth.

(8) Oldest Bay Advertisement! A $50 award for the oldest BAY Newspaper Advertisement by the Hudson's Bay Company in Victoria. BAY employees and local newspaper employees and their relatives are not eligible.

(9) Bay Sturgeon Contest! "Operation Sturgeon" will be featured Thursday only on the Lower Main Floor. The person who guesses most closely the correct weight of the giant fish will be presented with valuable Food prizes.

(10) Bay "Trading Post"! The Information Booth takes on the appearance of an old Hudson Bay Trading Post and will be located at the foot of the First Floor "Up" Escalators. Prizes to be drawn will be displayed there.

(11) It's a Baby Carriage! This interesting antique has held five generations of Canadians! Constructed of wicker and lined with rich green plush to match jaunty parasol. Loaned for display by the McFarlane Gendron Manufacturing Company of Toronto. See it displayed in the Children's Department, Second Floor.

(12) Our Selling Staff! A bright, alert group of salespeople, very much at your service. Depend on them for the kind of efficient, courteous attention that makes shopping so much easier and more pleasant at the BAY!

Store Hours: 9 a.m. to 5 p.m. Wednesday, 9 a.m. to 1 p.m.

Hudson's Bay Company.

INCORPORATED 2ND MAY 1670.

Opens 9 A.M. Tomorrow
HOW MUCH DOES IT WEIGH?
PRIZES GALORE!
GUESSING CONTESTS!
9
LUCKY NAME DRAW
7
1670
1921
Hudson's Bay Company
8
INFORMATION
INFORMATION
10
11
HBC
12
PHONE E 7111
FREE PARKING

Announcing the Opening of . . .

The BAY'S New Store!

One hundred and seven years in Victoria . . . that's the record of the Hudson's Bay Company. But there have been changes since Chief Factor James Douglas founded Fort Victoria in 1843! In 1921 The BAY erected a modern department store at Douglas and Fisgard . . . and now, almost thirty years later, another great step has been taken by the BAY'S Victoria store with the completion of a huge store expansion program. Our aim now, as it has always been, to provide the best . . . the most modern and convenient of shopping centres for Victoria, and Vancouver Island.

1st Floor

On this Floor Men's Furnishings, Men's Clothing, China and Glassware, Staples, Boys' and Youths' Wear, Dress Accessories, Notions, Books, Stationery, Women's Shoes, Men's Shoes, Toiletries, Drug Sundries, Tobaccos, Candies, Silverware, Jewellery, Women's Gloves and Hosiery, Art Needlework, Hostess Booth.

Our beautiful and modern Staples Department. Here you will find lovely imported table linens and a complete stock of home needs.

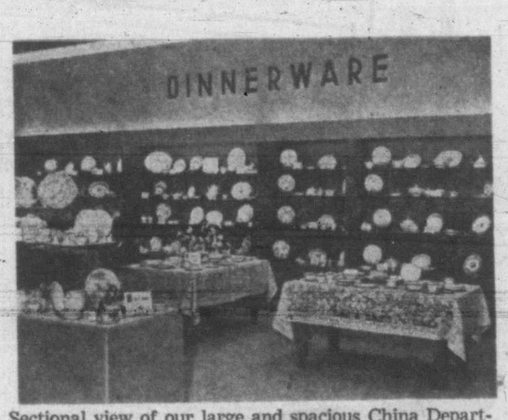

Sectional view of our large and spacious China Department. A fitting background for a very fine collection of beautiful English China.

The BAY Men's Clothing Department offers a complete stock of smart, up-to-the-minute clothing for style-conscious men.

2nd Floor

The Bay's Fashion Floor contains Women's Dresses, Suits, and Coats, Sportswear, Junior Apparel, Millinery, Children's Wear, Corsets, Housedresses, Furs, Lingerie, Children's Shoes, Beauty Salon, Dress Goods and Silks, Optometrist.

A close up view of our very fine Millinery Department. Here in our Salon it's a pleasure to try on the many beautiful hats displayed.

This is our Fur Salon. A luxurious, well-lighted department that provides a fitting setting for world-famous BAY Furs.

The BAY'S Women's Wear Department. Here can be found wonderful tailored clothes as well as a dress or suit for an "Occasion."

3rd Floor

Major Appliances, Post Office, Housewares, Toys, Sporting Goods and Luggage, Douglas Room.

Sporting Goods Department newly enlarged and featuring a large, inviting stock to delight the heart of every sportsman.

One of the finest Housewares Departments in Canada. It's a pleasure to shop for items for your home in this attractive department.

The BAY'S Toy Department. Row upon row of exciting dolls, mechanical toys, games for young and old are featured here.

4th Floor

Furniture, Radios, Pianos, Records, Floor Coverings, Draperies, Offices.

The BAY'S Home Decorating Salon where you may choose and get advice on new color schemes for your home.

THE BAY'S Radio Department and a pleasant modern Record Bar with two soundproof booths and hundreds of your favorite recordings.

ESCALATORS from street floor to fourth and down again make shopping at the Bay easy, convenient and pleasant.

TURN THE PAGE FOR EXCITING STORE OPENING NEWS

Hudson's Bay Company.

INCORPORATED 2ND MAY 1670.

Store Hours: 9 a.m. to 5 p.m.
Wednesday, 9 a.m. to 1 p.m.
Phone E 7111

Victoria Daily Times

VICTORIA, B.C., WEDNESDAY, JULY 26, 1950

Action Promised On Highway To Airport

B.C. Still Hopes Work To Start On Patricia Bay Road This Year

The provincial government is still hopeful that a good start can be made this year on reconstruction of the Victoria to Patricia highway although the federal government has not yet signed an agreement for the work.

A public works department spokesman said federal authorities were contacted at Ottawa today on the agreement, and quick action was promised.

A similar answer was given last month, though, when the Ottawa people said the agreement would be through during the first week in July.

It is necessary to have the agreement before tenders can be called for the widening, straightening and reconstruction of the highway which will allow quicker travel to and from the Patricia Bay airport.

Money for this year's planned phase of the project has been made available. The province has set aside $150,000 and the national government set up a like amount in supplementary estimates at the recent session of the the House of Commons.

When the agreement does come through there will be a futher delay through the calling of tenders for the awarding of a contract.

The provincial public works officials were unable to give an approximate date for the start of the work, nor an estimate of how much would be done this year.

"It depends on when we get the agreement, and how the weather holds," they said.

It was hoped that work would have been under way now under the ideal weather conditions prevailing.

CAROL WOOTTON

ANNA WOOTTON

MARY BUTTERS

Nine Island Students In U.B.C. Plays

Nine Vancouver Island students will be among the cast of the University of B.C.'s two August summer theatre productions—"Jack in the Beanstalk" and "Othello."

Ronald Wilson, a Victorian, will be given what is probably the most difficult and most important role in Shakespeare's "Othello." He will play Iago, considered by many as Shakespeare's most outstanding villian. Mr. Wilson is a former Victoria High School and Victoria College student.

Minor parts will be taken by Victorians Carol Wootton and Robin Terry. Both are well known in the city for their acting talents. Miss Wootton is a former student of St. Margaret's School.

Mr. Terry attended Victoria College and Oak Bay High School.

Miss Wootton will play Bianca an dMr. Terry will take the part of Lodovico.

Taking part as one of the guards will be a Duncan student, Cecil Sigal.

In the production, "Jack in the Beanstalk," the leading part of Widow Bess, Jack's mother, will be played by Anna Wootton, elder sister of Carol. Miss Wootton was a member of the Victoria College Players' Club. She received the Henry Birks & Sons prize at Victoria College last year.

The part of the giant's wife will be taken by another Victoria College and Oak Bay High School student, Miss Mary Butters.

Role of the giant will be taken by Bernard Webber, Duncan. The part of Rafe Haywood will be played by Robert Aylward of Youbou, and one of the villagers will be played by Pat Brownsey of Duncan.

NOT GUILTY PLEA

Richard D. Thiessen, Phipps Road, Langford, pleaded not guilty in city police court today when charged with careless driving. His case was remanded to Thursday.

Remand Charge Of Embezzling To Aug. 3

City prosecutor Claude Harrison and counsel James J. Proudfoot, representing Mrs. Peggy Fraser, who is charged with embezzling $5,345.29 from Lyle's Agencies Ltd. in city police court today, agreed to a remand of the case to Aug. 3.

During the preliminary hearing today, Mr. Harrison asked witness Mrs. Marium Viola Armstrong, president of Lyle's Agencies Ltd., if she had personally checked each of the 14 bank deposit slips between January, 1948, and February, 1949, during which time Mrs. Fraser's is alleged to have embezzled the money.

When Mrs. Armstrong answered no, Mr. Harrison said he thought this should be done and suggested remanding the case.

Mrs. Armstrong said she had checked every sales slip between Jan. 2, 1948, and Feb. 5, 1949, but Mr. Harrison said he did not think this was enough.

REMANDED FOR SENTENCE

Charged with supplying an intoxicating liquor to an Indian woman this morning, Frank Sarka of the Jubilee Rooms, Johnson Street, was remanded in city police court to Thursday for sentence. He pleaded guilty.

LIQUOR ACT FINE

Pleading guilty to a charge of consuming liquor in a public place, Thomas Armstrong, 3403 Bethune Avenue, was fined $50 in city police court today by Magistrate Henry C. Hall.

Tuna Hoisted From Hold Of Fisher Boy II

Skipper-owner Fred Barber, right, and crewman Bud Nelson of Fisher Boy II watch bucket of tuna being unloaded from hold, where they were iced down.

First Landings By Fred Homer

First tuna landings of year at Victoria were made by Fred Homer, shown here with two large "chicken of sea." His Zorina caught nearly five tons in 12 days out.

Improved Tuna Fishing Expected On West Coast

A slightly better season than last was indicated for west coast tuna fishermen Tuesday when two boats brought catches into Victoria and their owners received about $400 a ton.

Last year, average price was only $350 a ton, a decided drop from 1948 when it was about $650.

Monday's tuna landings were the first of the season for this port. Fishboats will be coming in more or less continuously from now until the end of the run.

Fred Homer, his wife and Joe Denison were aboard Zorina, which arrived at B.C. Packers outer wharf plant at 2 Tuesday afternoon with nearly five tons of the "chicken of the sea," as the white-fleshed albacore tuna are called.

Less than an hour later, Fred Barber's Fisher Boy II arrived at the Fisherman's Co-operative Association dock with a three-ton catch.

BIGGER FISH

Both Mr. Homer and Mr. Barber said the fish were bigger this year, averaging about 17 pounds as against about 15 last year. A number of 25-pounders were caught.

"They are snapping at those feather lures like dogs," said Mr. Barber, who was out nine days, three less than Zorina.

A fleet of more than 150 boats is now about 88 miles south-southwest of Cape Flattery. More Canadian boats are expected to head seaward now that the run has reached this region.

Fish landed Monday were quickly frozen and stored until needed by canners on the mainland. Zorina will likely sail Thursday after taking on fuel, ice and provisions. Fisher Boy II hopes to be under way tonight.

DEADHEAD IN STRAIT

Mariners were today advised by the Department of Transport that a large deadhead, floating end up, was reported in the Strait of Georgia at 11.20 Tuesday morning in position Lat. N. 49 deg. 05 min; Long. W. 123 deg. 28 min.

The United States army on V-E Day had strength of 8,300,000.

V.D. Infection Cases Drop During 1949

Report for 1949 of the division of venereal disease control of the provincial Department of Health and Welfare, made known today, shows a slight but definite decline in cases of infection throughout the province.

"The greatest and most gratifying improvement has been shown in relation to syphilis, early infections having shown a decline of over 50 per cent in 1949 over 1948," the report states.

"The figures for gonorrhoea have remained fairly steady," it continues.

It was felt there was a "pool of infection" of gonorrhoea in Vancouver which was difficult to eradicate. The division was continuing its work with the Vancouver Police Department in attempting to reduce infection sources.

Free diagnostic and treatment facilities continue to be given at the various clinics of the division and private physicians were making use of free consultative service provided. This applied particularly in the Vancouver area.

A new treatment schedule for syphilis was introduced. The prolonged courses of treatment with arsenic and bismuth were discontinued. Penicillin became the drug of choice in all stages of syphilitic infection. This was followed in most instances by a short course of arsenic and bismuth, since it was felt that in the present stage of knowledge it was unwise to discard completely the old, well-proven remedies.

Harry Truman is the 33rd President of the United States.

Sailors To Help Replenish Blood Supply Of Red Cross

The Red Cross Mobile Blood Transfusion Service is paying a two-day visit to H.M.C.S. Naden next Tuesday and Wednesday and at least 600 donations are being sought.

Red Cross officials say it is not necessary to be a teacup reader to realize that at any moment there may be an urgent need for quantities of plasma.

At the end of the last war large supplies of plasma were left over, but these are now exhausted. Whole blood has been used as fast as obtained, but, owing to a slight decrease in the amount used by hospitals which practice economy, and a slight increase in the number of donors, the Red Cross has made a small increase in the production of plasma, although insufficient to meet any drain.

To process whole blood into plasma takes two months, and to make one pint of plasma three pints of whole blood are required.

Red Cross officials say response from naval volunteers has always been excellent.

TURN YOUR OLD GOLD INTO CASH

K. A. McLeod Co. Ltd.

(THE OLD GOLD SHOP)

Now Located at 1111 Douglas

OF COURSE WE HAVE ASPHALT TILES

In fact we have laid hundreds of thousands of feet since 1928.

2109 DOUGLAS

G-2314

V.I. HARDWOOD FLOOR CO.

Complete Survey Ordered On Condition Of City Building

Diggon Wants Probe To Check If Duck Property Suitable For Use

Uncertain as to the condition of the city-owned Duck property, proposed quarters for the city's health and welfare offices, Acting Mayor Harold M. Diggon has called for a complete survey of the structure.

If the building is found to be unworthy of renovation for office purposes, the acting mayor said, council might have to consider the possibility of having it torn down.

Suggestion that the long-unused upstairs of the property be used as health offices came forward early in the year.

Since then, there has been same talk, too, that the city might be wise to sell the old building and put what money it received from the sale, along with a little extra, to provide an altogether new building for health and welfare services.

Advocates of this plan have pointed out such a building would not have to be in the down-town area so that it would not take up valuable business property.

Acting Mayor Diggon said today council members should be provided with all facts pertaining to the building before carrying plans too far.

"We will want to do what is best for the city," he said.

"While it might be easiest for us just to sell it as it is, we would not want to do that if nothing was going to be done to improve the property.'"

He pointed out that a private owner might use the building as a cheap apartment house, a use which he did not think would be an asset to Victoria.

Views Sought On Market As Parking Area

J. W. Oosterink, city building inspector, has been asked by Acting Mayor Harold Diggon to file a report on possible use of the Cormorant Street Market Building as a city-operated parking area.

The acting mayor said today present condition of the building was not suitable for continued use as a market place. At the same time, he estimated cost of carrying out necessary improvements to have it continue in such service would be a particularly heavy burden for the city to bear.

The acting mayor said City Council members would appreciate hearing from the public on what should be done with the building.

He said in view of the cost involved, council would not likely renovate the building for market purposes unless citizens felt they would be losing a definite service by having no market.

He said the suggestion that the building might be converted as a parking garage seemed to be a good one. He observed the parking situation in the city was a growing problem and additional space would be welcomed by most motorists.

He thought the floor of the market would lend itself to parking and suggested a second story might be added, if the building were structurally sound, to house two decks of vehicles.

Funeral Service For Fire Victim Colin Chisholm

A graveside service was conducted at Shady Creek Cemetery, Saanichton, today for Colin Chisholm, 71, who was a victim of fire when his Leechtown home burned early Sunday morning.

Mr. Chisholm had been a resident of Leechtown for the past 14 years. At one time he was secretary of the Saanich Agricultural Association.

He is survived by two sisters, Mrs. E. J. McFeely and Mrs. Alex MacDonald of Saanichton, and a nephew, Ted McFeely of Newman Road, Saanich.

Rev. D. M. Williamson officiated at the service. Cortege left the Memorial Chapel of Chimes of Sands Mortuary.

B.C. Fire Loss For Last Year $7,556,229

Fire loss in B.C. last year was $7,556,229, it was reported today by the provincial fire marshal.

This is an increase over 1948 losses of $408,507.

There were 6,161 fires in 1949 and 5,744 in the previous year.

The loss of life in fires showed a decrease, though. There were 45 persons killed in fires last year: 24 men, six women and 15 children. In 1948, there were 58 persons burned to death.

Smokers' carelessness was given as the greatest cause of fires. Of the 6,161 fires last year, 2,087 were blamed on this cause.

Some of the other main causes: Short circuit 388, sparks from fireplace 344, electrical appliances 332, defective chimneys 281, sparks from chimney 232, stove or stove pipe insufficiently protected 213.

CURRENT WARM SPELL ENDED

Victoria's hot spell is over for the time being, at least. Cooler weather tomorrow with clouds in the morning is the prediction.

For the interior of B.C. thunderstorms are predicted.

Dangerous Driving Charge Remanded

Hilburn G. Bradley, Sidney, charged with dangerous driving which resulted in an accident on Shelbourne Street early Tuesday morning, was remanded in Saanich Police Court today until Friday afternoon without plea.

Jubilee Hospital attendants today reported that Charlotte Galey, 2640 Blanshard Street, a passenger in Bradley's car at the time of the accident, had a fairly good night and her condition was good.

TRACTOR CATCHES FIRE

Nearly $150 damage was done to a tractor owned by H. Vie, 1800 block Kings Road, Tuesday night when the gas line broke and the gasoline was ignited by the hot motor. Saanich firemen, in charge of Lieut. Hector McNeill, put out the fire.

Failure to pay hospital insurance premiums on two accounts cost Thomas J. Dunstan a total of $21.50 in city police court today. Mr. Dunstan was fined $16.50, representing the amount of the premiums and $5 for failure to pay on the premium deadline.

Lee Chan, 642 Yates Street, was fined $5 for failing to pay his premium by July 20. Chan said he paid the premium Tuesday.

Announcements

The special general meeting of the members of the Victoria Branch, Society For the Prevention Of Cruelty To Animals, called for Friday, July 28, 1950, is postponed until further notice. ***

BUNIONS

Doctor's Relief Acts INSTANTLY!

The instant you put Dr. Scholl's Zino-pads on bunions or enlarged, tender joints, painful pressure is lifted. Soothing, cushioning, protective. Cost but a trifle. Sold everywhere.

Dr Scholl's Zino-pads

FREE!

$11.55 worth of Columbia LP Records with the purchase of a LP Attachment

This special introductory offer is made to acquaint you with the revolutionary records that play up to 50 minutes. See them at Fletcher's NOW!

Fletchers FOR FUN

Everything in Records

1130 DOUGLAS

THREE DAYS of SPECIALS

Still a good assortment of Summer Dresses to clear at Low Sale Prices. White Dresses Sun Dresses, Maternity Dresses, also at sale prices.

Flannelette SHEETS

70x90, blue border, 4.50

80x90, plain white 4.98

First Quality

Cotton SHEETING

All widths. Bleached and unbleached. Regular 1.19 to 1.59 yard. Special 5 yards 4.97

LISLE HOSIERY. White. Reg. 85c. 2 Pairs 1.00

POPLIN BLOUSES. White and colors. Reg. 2.19 1.00

44-INCH MARQUISETTE • Plain • White or Colored Spot

Regular 55c to 75c. Special 39¢

UNIFORMS

Blue, sizes 14 and 16. Green, sizes 14 to 20 Short sleeves. Reg. 3.95. To clear 1.95

DICK'S DRESS SHOPPE

1324 DOUGLAS ST. E 7552

SHOPPING GUIDE

Situation's Not So Bad, Some Prices Coming Down

By PENNY SAVER

Things are looking up! No kiddin! Old Sol has been focusing his great warm rays on us day after day; vegetables in the gardens are stepping ahead by leaps and bounds and this morning peanut butter fiends saw their favorite sandwich-filler drop in price from $1.05 to 95 cents for large-sized tins. Fifty-five cent jars took down their tags and put up new 49 centers.

Salmon by the tin . . . that ever-lovin' brand with the horseshoe on it . . . waved a 39 cents-a-tin banner in me big startled eyes! . . . Sardines dropped from 25 pennies a tin to 20 cents . . . lobster paste 17 cents a tin . . . anchovy paste from Portugal, 22 cents . . . tin of tomato paste, 14 ounces, 39 cents, and caviar, fresh from the sunny shores of Italy, $2.10 a jar! The only reason I tell you of caviar is because some people enjoy the delicacy and would further enjoy knowing of its lower price!

Down to 10 cents per pound have come the marrows . . . but sticking to their guns are pepper squash, 15 pennies the pound . . . get out the frying pan, mother, let's do 'em up in butter . . . local Bing cherries, almost busting at the seams with lushushness, 30 cents a pound . . . Bings from the Okanagan, a pound for 25 cents . . . broad and wax beans are tipping the scales at the same price of 15 pennies a pound while their green brothers, two pounds for 35 cents.

Strapping big, green peppers sit in their boxes at 30 cents a pound . . . Seen the wee packets of garlic? Three large garlic buds tucked 'neath cellophane covers for 15 cents . . . in 33-cent carrots are five or six times, depending on the size of them, for pies and cool summer drinks . . . avacados, fresh in from California, large and meaty, 45 cents each . . . don't think they'll ever consider selling for less . . . Cauliflower, snowy white and popular; large size 35 cents, smaller ones 25 cents.

* * *

Black currant jelly, marmalade and bramble jelly, three cheers from England, in 12-ounce bottles. The price per jar, 35 pennies. Rating a place in the sun are tins of fruit salad selling at 28 cents for 15 ounces . . . fresh roasted peanuts for the next lacrosse or baseball game are yours in a cellophane pound package for 35 cents. There are enough peanuts in a bag to pave a road to China! Vine ripened field tomatoes have made their way to town at 25 cents the pound . . . dessert tomatoes, 15 and 20 cents a pound, depending on the size of little morsels.

Local white spine cucumbers to top the salad dish, nine pennies each . . . carrots, two bunches for 23 cents . . . seedless grapes, a pound for 28 cents and the Malagas 35 cents a pound . . . cooking cherries, two pounds for 45 cents, and gooseberries, the red variety, 25 cents the pound . . . peaches, a pound for 19 cents . . . riper-than-ever-pears, four for 23 cents . . . apricots, 20 cents a pound, and watermelon seven cents a pound.

Make It Now

4756
SIZES 12—20

Anne Adams

A few hours of simple sewing for this successful sun-casual! Just the cool, smooth number you want for an all-purpose runabout. Stripes or checks add extra style!

Pattern 4756 comes in sizes 12, 14, 16, 18, 20. Size 16 takes 3½ yards 35-inch fabric.

This pattern easy to use, simple to sew, is tested for fit. Has complete illustrated instructions.

Send twenty-five cents in coins (stamps cannot be accepted) for this pattern. Print plainly size, name, address, style number.

Send order to Anne Adams, care of Victoria Daily Times, Pattern Dept., 60 Front St., W., Toronto, 1-A, Ont.

Gay Combination

7410

Alice Brooks

Choose daisies for your next needlework! Crochet big flowers in white or use colors to blend with the embroidered flowers.

Variety in needlework! Pattern 7410 transfer of six motifs 4½x6 to 6x16 inches; crochet directions.

Our improved pattern—visual with easy-to-see charts and photos, and complete directions—makes crochet and knitting easy to do.

Send twenty-five cents in coins for this pattern (stamps cannot be accepted) to Victoria Daily Times, Household Arts Dept., 60 Front St., W., Toronto 1-A, Ont. Print plainly name, address, pattern number.

YOUR BABY AND MINE

By MYRTLE MEYER ELDRED

From the sixth to the twelfth month of baby's life he consolidates all of his progress, becomes more adept at sitting, standing, learning to walk; develops six teeth and plays with vigor and enjoyment.

About the eighth month he begins to babble with sounds like mama, dada and nan, the basis of his first words—when he discovers with what abject adoration his relatives answer to these chance sounds.

He has now developed some endearing gestures, waving his hand bye-bye, putting his fat fingers over his eyes and playing peek-a-boo and patting his palms together uncertainly in the time-honored game of pat-a-cake.

Now he can crumple paper and delights in tearing it into pieces, loving the sound it makes. He can oppose thumb and finger in the so-called pincer movement and thus can sight and pick up tiny objects. These, we are sorry to say, will likely be deposited in his mouth. Mother has to be busy with the vacuum cleaner daily and keep this investigative little rascal in his play pen or high chair unless she can watch his every act and prevent his swallowing such unsavory objects as dead flies, dust fluffs and cigarette butts.

The baby will both laugh and cry with meaning and will be able to dictate to his slaves by pointing an imperious finger at what he wants. This says more plainly than words that he wishes to have it and pronto.

He can roll over now from back to stomach but then, like a bug on its back, cannot turn over again without help. When he lunges toward an object of his desire, his head, mouth and hands all point toward it.

All babies do not develop at exactly the same rate of speed. Maybe your baby will be slower or more precocious in his development. But the well-fed child, mentally and physically sound and with no handicapping illnesses will, sometime during the first year, act in the way that has been outlined in this and the previous days' columns. Good luck to the little chap. When he passes his first birthday he has surmounted one of the big hurdles of his life, the perilous, first, 12 months.

Our leaflet No. 23 "The Three Meal Schedule," may be had by sending a stamped, self-addressed envelope to Myrtle Meyer Eldred in care of this newspaper.

Beat Heat With Picnic Meals

In a country meadow or in your own back yard, picnics are part and parcel of summertime. You may have a family that enjoy a hot meal outdoors, or you may have a lazy-day gang who prefer munching fruit, sandwiches, and cookies under a shady tree.

Whatever the style, let your family enjoy the companionship and relaxed good fun of outdoor meals. It's a fine way to beat the heat of a summer kitchen. Here are suggestions for easy packing, good eating for your picnics:

Freeze sweetened, undiluted fruit juice in ice-cube trays, then pack cubes in thermos jug, or crush the cubes and carry in a thermos bottle. At picnic, mix cubes with water for quick chilled fruit punch.

Take along a thermos of hot barbecue sauce. Serve on hamburgers, wieners, chipped ham, sliced pork. Secret of successful barbecue sandwiches—the longer the meat marinates or simmers in sauce, the better the flavor.

Picnic Barbecue Sauce

Three tablespoons cider vinegar, 1 tablespoon Worcestershire sauce, 1 tablespoon brown sugar, 1 teaspoon prepared mustard, ½ cup tomato ketchup, ½ cup water, 1 tablespoon butter.

Combine all ingredients, heat to boiling point. Add baked ham, luncheon meat, or split wieners. Or use to baste baking ham.

* * *

Frosting goes better on cakes than on fingers. For neat feeding, split cakes or cupcakes, spread frosting inside, sandwich-style. Wrap individual servings in wax paper or sandwich bag.

Pack juicy fruits (melons, peaches, pears, plums) in crushed ice, carry in a tin box or waterproof plastic bag. Chilled fresh fruit is pure ambrosia after an afternoon of sun sports.

Sliced cheese has a way of drying out in sandwiches. Mix your cheese into a spicy filling. Good for stuffing chilled celery stalks, too.

Deviled Cheese Spread

One cup grated Canadian cheese, 3 tablespoons tomato ketchup, 2 teaspoons prepared yellow mustard, 2 teaspoons cider vinegar, dash of pepper.

Combine all ingredients.

* * *

Make up pototo salad several hours before the picnic and let stand in the refrigerator to season. Don't skimp on the celery salt or mustard in the dressing!

Investigate new drip-proof, tight-covered paper containers for pickles, olives, salads, and fruit. Or take mixed spreads in containers, make sandwiches at picnic. Lettuce should never travel in sandwiches. Wash and drain it well, pack in wax paper or foil.

Both hard and soft cheeses should be kept refrigerated during hot weather, though some hard cheese can be left out of the refrigerator in cooler seasons. Remove soft cheese from the refrigerator long enough before serving so it will spread easily, but see that it goes back in a cool spot promptly.

Wide-Eyed Look 'Too Artificial'

The wide-eyed look, when it's drawn on with an eyebrow pencil, seems just too artificial for the average Canadian girl.

That's why all the excitement over the mysterious sloe-eyed look has quieted down. A few months ago the first news of a change in make-up fashion was made known. Instead of looking healthy and rosey-cheeked, women were supposed to look like sultry charmers with a slightly anemic complexion.

But it just didn't work. New York make-up consultant Barbara Brigham says, "Girls discovered that the heavy eye make-up was too exaggerated. People saw more of the doe-eye than of the woman herself."

To create the proper look around the eyes you were supposed to draw a thin line along upper and lower lashes alike, curving it upward at the outer corner to add a note of oriental mystery.

Modern refrigeration does a good job of keeping ice cream frozen for an indefinite storage period. But even modern housewives have been confronted with a distressing puddle of soft or melted icecream, when the trip home from the store took too long. You can refreeze the ice cream in the freezing unit of the refrigerator, though it won't be as smooth and creamy as before. It will have a more crystalline texture.

Finely shredded cabbage, sliced cooked dried apricots, and slivered almonds are a wonderful combination for a salad. Toss with mayonnaise.

If You Like Fried Chicken Here Are Some Pointers

Virtually every veteran cook has her own method of frying chicken, but for the inexperienced, here are some cues.

First off, use a heavy skillet—not a thin frying pan—and one large enough to prevent overcrowding.

Use a generous amount of fat—enough to cover the bottom of the skillet about one-half inch. Have the fat hot, but not smoking, before the chicken goes in.

The chicken should be washed, salted, peppered, and well-coated with flour before it goes into the pan.

Start frying the large pieces first. Turn the pieces as soon as they brown. As the chicken cooks, the pan can be covered. From the makers of one cooking fat comes a suggestion for a sauce to go with the golden, brown chicken.

Just mash a small clove of garlic in a bowl. Then stir in one half teaspoon of salt, one-fourth cup of salad oil, one half cup of lemon rice, two tablespoons of grated onion, one half teaspoon of black pepper, and one half teaspoon of dried thyme.

It's best to make sauce a few hours before use so the ingredients can blend well. The sauce is added and the chicken cooked very slowly for 30 to 40 minutes.

LAST THREE DAYS
CLEARANCE SALE
MEN'S SHOES
Regular $10.95 to $12.95
$7.95
Regular $13.95 to $15.95
$9.95
No Church's Shoes Are On Sale!
VICTORIA STORE ONLY
Ingledew's
749 YATES ST.
Sorry! No Mail Orders! No Exchanges! No Refunds!

AT STANDARD NOW
GIGANTIC AUGUST Furniture Sale!
Save! Save! Save!

They Always Need
VIYELLA SKIRTS
Pastels and authentic tartans—free swinging pleated style.
Sizes 1 to 6 from 2.98 Sizes 7 to 12 from 3.95
BLAZERS
For girls and boys. Sizes 7 to 12.
Single Breasted 5.25 Double breasted 5.75
Blazers, sizes 2 to 6X 3.25 to 4.25
ROMPERS
For summer and fall. Slubs, silk jersey, interlock jersey, broadcloth. Sizes 6 months to 3 years. From 1.25
PYJAMAS
Sizes 2 to 10. Krinkle Krepe for girls, interlock jersey for boys or girls (two weights), broadcloth for boys. From 1.69
Sizes to 12 Years
Tiny Tot's Shop
Mrs. Hilda Russell
880 FORT STREET PHONE B 3525

JULY Sale SUITS and COATS
Exceptional Values in Our July Clearance
SHORTIE COATS
Smooth gabardines 29.50 Sporty types, from 10.95
COATS
Glen Plaids Reg. 46.50 29.50
Tartan Coats Reg. 39.50 19.50
Gabardines from 22.50
SKIRTS—Special 5.00
Jean Burns
1211 DOUGLAS ST. E 2033

IT'S FROM BIRKS

MINTONS
Haddon Hall
A charming and colourful floral design on a pure white background with fluted border, in the finest English bone china.
7-PIECE PLACE SETTING
Priced 16.25
Haddon Hall seven-piece place setting comprises dinner plate, salad plate, bread and butter plate, cream soup and stand, teacup and saucer.
OPEN STOCK PATTERN
BIRKS JEWELLERS
706-708 YATES ST. PHONE B 4241

MIDSUMMER SALE
WORSTEDS
SERGES
GABARDINES
Men's and Ladies' Suits
Order your fall suit now—take advantage of low midsummer prices.
Regular 62.50 49.50
Regular 64.50 44.50
Regular 59.50 39.50
S. CHAN
MERCHANT TAILOR
818 FORT ST. E 3314

Be Thrifty... Be Smart...
Make Jams and Jellies this Easy, SHORT-BOIL way
5 reasons why it pays to make jams and jellies the modern, Short-Boil way with CERTO Crystals
1 It's so easy to make jams and jellies with CERTO Crystals—the pectin product in crystals form that helps all fruits to jell perfectly.
2 A ONE-MINUTE full, rolling boil only is needed with CERTO Crystals. This cuts down time needed for making jam and jelly by two-thirds!
3 NATURAL TASTE and COLOR. The boil is so short it does not dull the lovely, fresh color or spoil the delicious, fresh-fruit taste.
4 YOU AVERAGE 50% MORE jam or jelly from the same amount of fruit because you save all the precious juice that wastes away during long boiling.
5 ENDS GUESSWORK. There are tested recipes for each kind of fruit in every package of CERTO Crystals. Follow the simple directions EXACTLY to get SURE RESULTS.
While fruit is plentiful make enough jam and jelly to fill your shelves. Get CERTO Crystals at your grocer's.
CERTO FRUIT PECTIN Crystals
A Product of General Foods

Women

OF PERSONAL INTEREST

Mr. and Mrs. R. B. Wilson, Long Beach, Calif.; Mr. and Mrs. Henry Wathme, Seattle; Dr. and Mrs. E. Forsey, Salem; Mr. W. D. Robertson and Mr. and Mrs. A. Wickett, Vancouver; Mr. and Mrs. P. N. Ferry, Seattle; Mr. and Mrs. Willis Charlton and Mr. and Mrs. Frank Keene, San Jose, Calif., are at present visiting Victoria and are staying at the Clive Apartment Hotel.

Miss Shirley Young, August bride-elect, was honored at a miscellaneous shower held by Misses N. Challen and I. Angus at the home of the latter. Mrs. L. Young, mother of the bride, presided at the table. Guests were Mrs. J. Barlow, mother of the groom, Mrs. E. P. Angus, Mrs. S. Newell, Mrs. B. Petersen, Mrs. J. Arnold, Mrs. K. Kinsman, and the Misses B. Bugslag, Joy Milley, F. Mar, L. Young, J. Young, K. Angus, A. Angus, J. Firth, V. Challen and L. Mitchell.

Honoring Miss Rhona Combe, an August bride-elect, a no-hostess luncheon was held at Cherry Bank Hotel by members of the Department of Mines staff. Invited guests iucluded Misses D. Holmes, E. Weightman, E. McLagan, L. Davey, D. Burton M. Dey, P. Richards, M. Taylor, R. East, A. White, S. Moskalyk, V. Stretton, J. Gower, F. Colvin, B. Fouracre, F. Chaplin, P. Davis, M. Robertson, M. Bochko, M. Rogers, D. Arnot, R. Patterson, and Mesdames C. Browne, and J. Inglis. Upon arrival Miss Combe was presented with sweet peas and rose buds en corsage.

Well-Known Basketballers Wed

Pictured following their July 15 wedding in St. John's Church are Elaine Isobel Barry, daughter of Mr. and Mrs. M. H. Barry, and John Allan Clark, son of Mrs. E. A. Clark and the late Mr. Clark. The newlyweds are well known in sports circles, Mr. Clark being star centre of the Y.M.C.A. senior basketball team, and Mrs. Clark a member of the Eaglettes basketball team. They are on a motoring honeymoon in the United States.—(Photo by Paul Joncas)

GIRL LAWYER

Starts Business Sex War

JOHANNESBURG (CP)—Miss G. Horwitch, a Johannesburg lawyer, has started a sex war in business.

"Men are incompetent—get their jobs and their salaries, too," she told a meeting of the Business and Professional Women's Clubs recently.

Miss Horwitch said South African women were too diffident about applying for highly-paid, executive positions.

"I told them to have no hesitation."

Male executives are bearing up. A leading businessmen retorted promptly: "Women will never oust men. They have inferior brains. That has been proved scientifically."

Garden Library Open To Visitors

Now in its fourth week of the annual summer sessions, the Children's Garden Library was open to visitors this morning and will be again on Friday morning from 9.30 to 11.30.

Visitors will also be welcome on Saturday afternoon, the closing day. A shortened regular program will be presented. This year there has been an enrollment of 227 children and many mothers.

Nova Scotia Gives Visitor New Idea Of Canadian Scene

By ELIZABETH FORBES

Three weeks travel by plane, bus, train and car has given me a kleidescopic picture made up of hundreds of colorful vignettes that flash and whirl in my memory with tantalizing unreality.

Back at my desk I'm finding it hard to believe that within those three weeks I've dipped my fingers in the Atlantic Ocean, sat in a classroom in a college building made of logs and listened to a thin-faced, black-haired Celt teach the long-forgotten Gaelic language, stood on a dock in the early morning when mists still cobwebbed the buildings and watched a big fish boat bring in a catch from the Grand Banks off Newfoundland.

I've slept in the gabled attic of a Nova Scotia home built more than 100 years ago, watched oxen working in the fields. And I've stood on the ground where our country began.

There was a sunset evening too, when I watched the rushing tide on the Avon River uncover more than 12 feet of shining red clay in a few hours. And a day when I crossed the Strait of Canso in a fussy little ferry named the John Cabot, then a few hours later made a crossing of an arm of the Bras 'dor Lakes in an even smaller ferry boat with the pretentious name of Sir Charles Tupper.

Cape Breton Highlands

I stayed two days at Baddeck where the feminine population claims the oldest women's club in Canada, and I lived in a guest house built originally by a Cape Breton boy who went out into the world to make a fortune and returned a millionaire.

Nova Scotians are proud of their province and of the history that is so much a part of it. They love to talk about the province and the history. So I heard many tales, some fact, some fiction and some a mixture of both fact and fiction.

A few of these stories combined with impressions of places visited you will read in this column during the next few days.

My Nova Scotian visit started, as many another has done, at Halifax, described variously as bustling seaport, naval and military headquarters, manufacturing centre and commercial fishermen's rendezvous.

"You won't like it!" I was told before I left Victoria, "it's dingy and dirty and all huddled together at the foot of a hill."

And looking back at it from the ferry crossing the harbor to Dartmouth, that description might easily fit.

But in this city there is an amazing background of history that can be read in its landmarks, its narrow streets—some still paved with cobble stones—and its old buildings grimed with the smoke of ages.

And there is a newer Halifax now. Spread out over the top of the hill, circling the West Arm.

Your true Haligonian is proud of the old and the new and eager to talk of both.

Tomorrow I will tell you a little of Halifax as I saw it through their eyes.

OF PERSONAL INTEREST

Young People Entertain For Miss Rhoda Coombe

Miss Rhona Combe, an August bride-elect, was honored by girls of Christ Church Cathedral A.Y.P.A., at a miscellaneous shower given recently at the home of Mrs. E. Sommerville, 321 Obed Avenue. Co-hostesses were Mrs. E. Stewart and Mrs. M. Allen. Gifts were held in a large decorated cup and saucer and with them the honor guest received a corsage bouquet of pink rosebuds. Her mother, Mrs. Combe received carnations and sweet peas. Guests were Mrs. McMillan, Misses Jacky Johnstone, Audrey Gray, Mary Bell, Grace Solly, Mavis Chisholm, Lorna Crocker, Jean McMillan, Mary Rock, Kathy Paddon, Jean Burgess, Norma, Bissenden, June Stratton, Shirley Mason, Dylis Bishop and Betty Higgs. Later in the evening boys of the A.Y.P.A., including the groom-elect, Mr. Gordon McMillan, arrived for refreshments and a social.

Floral Motif Used At Shower Party

Miss June Dickinson, who will be married Saturday night, was honored recently at a shower held at the home of Mrs. A. W. McCaskill, 36 Howe Street, who was assisted by Mrs. K. E. Baker and Mrs. Ken Robinson. Corsage bouquets were presented the bride-elect, her mother, Mrs. K. E. Dickinson, and mother of the groom-elect, Mrs. Frank Lesley. Gladioli and sweet peas provided the floral motif while the reception room was decorated with wedding bells. A buffet luncheon was served. Guests were Mesdames M. L. Taylor, L. B. Isherwood, Olive Davidson, Kinghorn, A. Banks, J. Scott, A. Baker, S. Marshall, M. Robinson, I. Lawson, D. Beattie and E. Stephenson, and the Misses Isobel Boates, Laura Miles, Fran Leeming, Shirley Baker and Rose Blay.

Entertains Friends At Luncheon Party

Dr. Andrew D. Reid and Mrs. Reid entertained a group of old friends at a luncheon in Eaton's dining-room, Tuesday. Their guests were Mr. and Mrs. C. P. Ennals and daughter, Miss. Eileen M. Ennals; Mr. and Mrs. Ernest McGinnis; Mr. and Mrs. E. Weber and Mrs. Margaret Reid Thompson, sister of Dr. Reid.

Miss Ennals is holidaying in Victoria from Lennoxville, Que., for six weeks, the guest of her parents at their home on Cedar Hill Road.

Celebrates 90th Birthday

Mr. and Mrs. W. J. Kirkpatrick were at home to their many friends on July 22 to celebrate Mr. Kirkpatrick's 90th birthday. Among those present were Rev. A. E. and Mrs. Whitehouse, Mr. L. W. Patmore, Mr. R. Hetherington, Mr. and Mrs. H. Powell, Mr. and Mrs. J. Bailey of Calgary, Mr. and Mrs. B. E. O'Neail and sons Terry and Danny of Slocan City, B.C., Mr. and Mrs. J. Ryan, Mrs. C. E. Shelbroke of Royal Oak, Mrs. D. Hetherington, Mrs. Dorothy Peters and baby son, Mrs. B. Millar, Mrs. C. Fuller, Mrs. L. Lewis, Mrs. W. H. Moncey, Mrs. C. Griffiths, Misses P. and N. Griffiths, Florrie Garmiston, Eva Bailey of Calgary, Marlene Taylor, and Master Victor Griffiths.

A short address was made by Rev. Whitehouse, in which he spoke of the Kirkpatricks joining the United Church here more than 25 years ago and of Mrs. Kirkpatrick attending the First United Council in Winnipeg.

Mr. Kirkpatrick received many gifts, also two congratulatory telegrams from England from Miss Georgie Adcock and Mr. J. W. Swindells, both of Derby.

* * *

Mr. and Mrs. R. Girton, who have spent the past four months with relatives and friends in Liverpool, Manchester and other parts of England, are expected to return to their Marigold Road home today. They crossed the Atlantic aboard the Aquitania, reaching Canada last Thursday.

Guests at Forbidden Plateau Lodge this week include Miss Elizabeth King of Wellington; Miss M. McPhedran of Vancouver; Miss Gladys Carlsen and Miss Lola Wallitner, Port Angeles, and Mr. and Mrs. J. Jory, Mill Valley, Calif.

Mrs. R. N. Smith, the former Joan Clark of Victoria, is holidaying in the city, after an absence of three years, the guest of her parents, Mr. C. Clark, deputy commissioner of Provincial Police, and Mrs. Clark, 3526 Rockland Avenue. Mrs. Smith has been living in Ottawa, where her husband, Lieut. Smith, is stationed with the R.C.N.

Esquimalt Community Holds Fete

Annual garden party of Esquimalt Community Club was held recently in Mr. and Mrs. S. Lane's spacious garden at Olde England Inn, Lampson Street.

President, Mrs. R. McVie, welcomed guests, introduced Mrs. G. R. Pearkes who declared the fete opened, and then presented corsage bouquets to both Mrs. Pearkes and Mrs. Lane.

A fashion show, arranged by Mrs. M. Vickery, was presented during the afternoon, with wives of officers from Work Point acting as mannequins. Mrs. D. Park was commentator. Music was supplied by an electric gramophone loaned for the occasion and there was an easel display of pictures by J. A. McVie.

Stalls were convened as follows: Mrs. G. Jennings needlework; Mrs. L. Howe, home cooking; Mrs. A. Clough, children's stall; Mrs. F. Allen, candy; Mrs. W. Petrie, white elephant; Mrs. M. McEllvenny, fish pond; Mrs. E. Hills, lucky dip; Mrs. G. Ells, ice cream and soft drinks; Mrs. F. Cooper, bingo.

An ankle contest convened by S. Vincent, with Reeve A. I. Thomas the judge was won by Mrs. E. Hay, mother of the Esquimalt May Queen.

Afternoon tea was served from a marquee under convenership of Mrs. J. Arkinstall, assisted by Mesdames J. Langford, F. Cooper and the May Queen and her attendants.

A sum of more than $250 was realized.

Cowichan Group Names Officers

At the last meeting for the term of the Lake Cowichan C.G.I.T., held at the home of Mrs. M. H. Felawka, Monica Jaynes was elected president. Other officers elected are Mary Kour, vice-president; Janice Parman, secretary; Donna Nokes, treasurer; Lorraine Schroyen, press reporter, and Maureen Money, social convener. A summer camp at Shawnigan Lake was enjoyed by Maureen Money, Lillian Ternes and Valerie Doney.

Ice-cold apricot whole fruit nectar and ginger ale served half and half make a very refreshing cooler for a hot day.

Solarium Children Enjoy Comic Baseball At Picnic

Adagio dancing on the lawn, a comic baseball game and free rides on a mule spelled fun for children of the Solarium Sunday afternoon when 60 members of the League of Roses (Lancs and Yorks) and their friends staged a picnic.

The sun shone down on the lawns in front of the main building where the entertainments were held and a large number of beds were placed on the veranda.

Miss Lucy Tomczyk and Ron Purcell gave an exhibition of adagio dancing followed by accordion solos by Ed. Fatala, with the youngsters choosing the tunes they wished.

Male members of the party put on the comic baseball game while Leo Baker and Steve Amos proved successful clowns with Art Hickford assisting. Mr. Purcell and his mule were popular and many rides were given.

The members enjoyed a basket picnic on the lawns after which toys were distributed to each child. A large rocking horse was presented by Mr. Purcell to the children.

For Playground

LAKE COWICHAN—A series of dances are being held at Honeymoon Bay, proceeds of which will go towards purchasing equipment for a children's playground at the mill community of Western Forest Industries, Ltd. Some of the equipment has already been ordered.

GRUEN WATCHES
From $35.00
EASY TERMS AT NO EXTRA COST
ROSE'S JEWELERS 1317 DOUGLAS

You can stay "BATH-FRESH" all day
Safer for Skin
Safer for Clothes
Safer for Charm
MUM
stops perspiration odor
You'll love its delicate new floral fragrance—its creamy texture!
Keeps you nice to be near
EASY TO USE... QUICK... SURE

SALE!
Entire Stock
SUMMER DRESSES
1/3 Off
Regular 11.95 to 47.50
Special, 7.95 to 31.50
Sizes 11 to 20, 16½ to 22½
COATS SHORTIES
Reg. $55 to $69.50
$42.50 to $49.50
SUITS
Reg. $57.50 to $69.50
$39.50 to $49.50
Mary Constance
784 FORT

GRUEN
THE Precision WATCH
Ladies' or Gents'
GRUEN WATCHES
from $33.75

Diamond Set
GRUEN WATCHES
from $100
1210 Douglas St. — G 7611
653 Yates St. — E 5521
F. W. Francis LTD.

NEW LOW PRICES
for the Final Clearance!
On Sale Tomorrow 9 a.m.
These new low prices for the final clearance provide a wonderful opportunity to stock up with the finest American shoes at tremendous savings! Fine assortments suitable for summer or fall wear. Every pair from our regular stock . . . Shop early, while sizes are more complete. Remember tomorrow, 9 a.m.!
Women's Style Shoes
Regular $15.95 to $21.00
PEACOCK, "BAREFOOT ORIGINALS," VITALITY, Ramona and other famous makes.
Semi-Annual Clearance $12.95
Ramona - Vitality
And Other Famous Makes
A big group of the season's smartest shoes radically reduced for this final clearance. Reg $15.95 and $16.95.
Semi-Annual Clearance $8.95
Women's Genuine Reptile Shoes
Fine soft cobras in beautiful matched skins in red, green, brown and natural color.
Regular $18.95
Semi-Annual Clearance $12.95
Women's Style Shoes
Regular $15.95 to $17.95
Barefoot Originals, Ramona, Vitality. Suede and soft calfskins in the season's smartest shades.
Semi-Annual Clearance $10.95
Roberta
And Other Famous Makes
Reg. $11.95 to $13.95
Suedes, soft calfskins and gabardines.
Semi-Annual Clearance $4.95
Women's Casual Play Shoes
Regular $8.95
Semi-Annual Clearance $4.95
Munday's
1203-5 Douglas St.

Twin Contest At C.N. Exhibition

Big day for small twins this year at C. N. E. in Toronto will be Aug. 28. Best twin models 10 and under will win $50. Among first entrants were Karen and Gail McDonald, Toronto, four this Sunday. Outfits need not be home sewn, must match. Deadline for entries is Aug. 14. Other cash prizes are $40, $30 and $20.

BRITISH MOVIE STAR

Anybody Can Wear Sweater; It's Subtlety That Counts

HOLLYWOOD (UP)—English movie queens are more sexy than the Americans because they're more subtle, a British star said recently.

"Anybody can wear a sweater," Patricia Medina sniffed. "Who's to say how much padding is underneath. There's more to sex appeal than chest expansion."

What proves it, she said, is that when American producers wanted a really sexy dish for Scarlet O'Hara and "Streetcar Named Desire," they didn't call for Lana Turner or Rita Hayworth or Jane Russell. They called for an English gal, Vivian Leigh.

Vivien doesn't wear sweaters, but that doesn't mean she's cold.

"Subtley is more sexy than exposure," Miss Medina said. She was wearing a loose, high-necked blouse herself. "English stars get sex across by the way they walk, or talk, or look at a man out of the corner of the eye. Edna Best used just to walk out wearing an old mackinaw, and she drove all the men crazy."

Britishers make up for no central heating with stars like Jean Simmons, Glynis, Jones, Patricia Roc and Patricia Kirkwood.

"Pat Kirkwood was the sexiest thing in England until M.G.M. starved her. Pat Roc was very sexy until she came to Hollywood," Miss Medina said. "They won't leave us with our funny little faces. They buy us the way we are, and then they make us all look alike."

Miss Medina thought real hard before she came up with any Hollywood stars who can sell "subtle" sex. Misses Turner and Hayworth, who sell the unsubtle kind, don't count.

Margaret Sullavan, she decided, has the sexiest voice in town. And Susan Hayward, Joan Fontaine and Linda Darnell could put over ideas while encased in armor.

"I've only seen Linda once when she wasn't sexy," Miss Medina remarked. "That was in 'Forever Amber'."

Arm Corsage, Butterflies, New Touch

NEW YORK (CP) — For the little accessory touches to add interest and variety to the summer wardrobe, here are some suggestions from the New York shops:

With the season's popular sheath dress, wear a circlet of flowers high on the arm.

Real butterflies, plastic-treated for durability, are being featured by one designer. They come clustered on velvet-covered clips to wear about the head, or mounted on combs, pins or nosegays.

A rope of pearls, finished at either end with a kerchief-square of chiffon may be wound about the neck and fastened according to the wearer's whim, or worn as a belt. Other necklet ideas include multiple strands of pearls twined about chiffon, or velvet cord with touches of pearls or crystal.

Among handbags, wicker basket and hamper shapes are popular. Other novelties include pique with insets of heavy lace and straw with velvet touches.

Flower-sprigged organdy fashions evening scarfs and stoles. Crisp capelets appear in wide variety, of organdy, tucked or appliqued with Swiss embroidery, of shantung or pique.

Wilson's FROZEN FOODS 21 Varieties Garden Fresh!

NOW! AT VICTORIA'S NEW PLANT
Shirts and Dry Cleaning
In at 10 A.M.—Out at 5 P.M.
SPOTLESS STORES
744 FORT 1312 GOVERNMENT

FOUR MORE DAYS in our
JULY CLEARANCE
OUTSTANDING VALUES
JERSEY PYJAMAS—Regular 7.95 ..... 4.49
BRASSIERES—Regular to 2.50 ..... 1.29
GIRDLES—Two-way stretch. Sizes S.M.L. Special, each 1.79
NYLON BRIEFS—S.M.L. 1.29
BLOUSES—Only a few left. Broken sizes. Special, each 1.98
SHORTIE PYJAMAS 2.95
NIGHTIES—Regular 5.25 ..... 3.49
PANTIES—Special ..... 79¢
ALL SALES FINAL
LADY MAE SHOPPE
824 YATES ST.—Theatre Row B 3342

FUNNY FACE

By James Gunn

Copyright 1950 by NEA Service, Inc.

Jack Lanning was good-looking; one of the best-looking men I have ever seen. He knew it; he was not vain, he simply accepted the facts.

Lanning had cheerful Irish features, reddish hair, and bright high coloring. He dressed carelessly and well. His face was unlined and his smile was infectious.

Fortunately he had a personality to back it up. He could tell a good story and got along with everyone. Men liked him and he could have married any girl he wanted. A party was made the moment he arrived. People were always telling him he should go on the stage. When we finished college and I went on to law school, he did. The theatre was a risk, but he had nothing to worry about financially; his parents had left him a very decent income.

He was not successful. His looks got him plenty of readings and a few parts, but on the stage his personality somehow froze. As an actor he was striking to look at and that was all.

He decided the dramatic stage was not for him, and found a job in an intimate revue. With five other handsome young men, he wore faultless tails, sang patter lyrics pleasantly, and danced a few waltz steps with the star.

He felt he was in the theatre, though none of his friends took him seriously. Everyone believed that when he had had his fling he would settle down, go into business and make money.

BEAUTIFUL GIRLS

There was always a girl in his life, and she was always beautiful. Sometimes it was a girl from the theatre, sometimes a debutante. I don't think Jack ever broke any hearts, because he made no promises and never made any pretence of being serious. But a lot of girls with a great deal to offer sobbed or swore with frustration because they were not able to get through his cheerful barricade.

Then he met Eleanor Lane. I had been taken into a law firm by then, and I had not seen him for several weeks. One day he suddenly appeared in my office with a girl.

"This is Ellie," he said. "She has absolutely nothing to recommend her, so it must be love."

Ellie was not in the least like any of the other girls I had seen with Jack. She was small and dark-haired and meagre. The cloche hat and tubular clothes of the day did not flatter her. Her dark eyes were so large they overbalanced her thin face, and her bones were prominent. Her nose was a little too large and her chin a little too sharp. She was not ugly, not at all; she was laughable. Her face was a haphazard and amiable caricature. Perhaps because of a lopsided smile or a twist of her eyebrow or the way she held her head, her every expression was comic.

Jack laughed at my surprise. "No glamour girl for me. This is my Funny Face," he said, and I thought she flinched a little behind her smile. He put his arm around her. "Baby, take off your glove and show him the ring."

That was 22 years ago, and Ellie was 19.

I took them to dinner that night and tried to draw her out. I wanted Jack's wife to like me and I hoped she was right for him. I found she came from Indiana, had been a stenographer in an agent's office, and had met Jack a month before. I was amazed to hear that he had proposed unsuccessfully several times before she suddenly agreed.

Throughout dinner Jack talked, as always, with catching enthusiasm, but Ellie was silent. From time to time she would look at him almost furtively, and then look quickly away.

When he finished describing his courtship, I asked about his plans for the future. "Well, in a couple of months I'm going to leave the revue," he said.

I was relieved. I had often thought marriage would end his shaky stage career, and I was glad it had some so soon. "And then what will you do?" I asked.

"We're going to make a team."

I was shocked beyond speech. I looked at Ellie, who was staring a her plate, then back at Jack. I finally found my voice. "What do you mean?"

BALLROOM DANCES

"Ellie and I. Lanning and Lane, ballroom stuff. She used to do some dancing in school, and I've seen enough to work up a few routines. We won't rush it, we'll take a few months to rehearse."

I could think of nothing to say. It was a mad project. He and Ellie made an odd enough couple at the dinner table, with her absurd little face accentuated by his looks. On a stage the contrast would be laughable.

He pressed me: "Don't you think it's a good idea?"

"No, I don't."

Ellie looked at me quickly. For a second I was afraid she was hurt or angry. But that was not it: a flash of understanding passed between us. She agreed with me. She would not dare to tell Jack, but she disliked the idea intensely, and probably for the same reasons that I did.

Jack was taken aback at my resistance. "Well, what don't you like about it?"

There was no way to say tactfully what I really felt. I fell on the next best thing, which was certainly true enough: "Well, it doesn't seem to me you're really qualified—"

I could not argue Jack out of the idea. Finally, he laughed. "I told you we were going to take our time. Come and see us in a couple of months."

It was a good deal longer than that before he called and asked me to come to the rehearsal room they had rented.

I found them there in work clothes. Actually, I was surprised at the progress they had made. Jack had worked out some pleasant, completely uninspired routines, which they performed with grace and ease.

If it had not been for Ellie, they would have been a perfectly respectable dance team, competent and dull. Ellie made the routines hilarious. In slacks, with her hair twisted on the top of her head, she contrasted so oddly with the swooning and romantic steps Jack had devised that I had to struggle to keep from laughing.

When they were through, Jack was enthused and she was quiet. It was clear she had a far better idea of their situation than he. He asked: "Well, what do you think of us? Hasn't Funny Face here turned out swell?"

I saw her flinch again, very slightly. I was sorry for her, and I was embarrassed. I said: "Well, there's no doubt about it, you're a dance team, anyway. Now all you have to do is see if somebody will hire you."

I was sure they would not get a job, and I thought it would be the best thing. The sooner Jack got the theatre out of his system the better.

They tried out before several agents and managers and got nowhere. In those days vaudeville was still alive in one form or another, and every other bill had a ballroom team on it, usually undistinguished.

Jack could not understand the apathy with which they were greeted. He went to Chicago to look over the situation there and left Ellie in New York. He asked me to take care of her and I saw her a good deal.

SWEET, HONEST

I found that I liked Ellie enormously. Most of her shyness disappeared when Jack was not with her, and she did not seem nearly so plain when she was not in contrast with him, like the brown femade bird against the brilliant male. She was sweet and intelligent and very honest; her absolute devotion to Jack was a strange mixture of the adoring and the maternal. She knew very well the reasons they were not going to be successful, and one night we had quite a talk about it.

"The funny thing," she said, "is that Jack knows perfectly well I'm ugly."

"You're not ugly in the least."

"You mean I'm not repulsive. Well, I'm the next thing to it. I'm funny looking. I shouldn't be on the stage. I'm bad enough when I have no competition. I shouldn't even be married to Jack. I should have some good, pie-faced husband, and then nobody would say, "I wonder what he sees in her?"

"Jack knows I'm funny-faced; he's always talking about it. I wish he wouldn't. Of course, he's good looking and I'm not, there's no use trying to deny it, but that's no reason for him to keep rubbing it in. Jack doesn't mean to be unkind; he just doesn't understand. He's always been the handsomest man around and so popular, he hasn't the faintest idea how it feels to be unattractive. When he calls me 'Funny Face,' it means he loves me, but every time I hear it I shrivel up inside."

(To be continued)

DOROTHY DIX

Dear Miss Dix: I am a young married man 25 years of age. Have been married only two years and find that I have made the mistake of my life, for I am not in love with my wife and she is not in love with me, but we lack the courage to tell each other. She married me to get out of an unpleasant home. Although my wife does not care for me, she is one of the possessive women who deprive their husbands of all liberty. She doesn't want me even to speak to any of my friends on the street. She will not leave me alone long enough to go from one room to another. She has no friends of her own and doesn't like mine to come to see us. Every time I put on my hat to walk downtown she tags along behind me. She does not realize that a man wants to be to himself sometimes or to be with some of his men friends.

I am bored to death. I am so worn out looking at her every minute of the day and night that I feel as if I could scream. When we go home from work we have nothing to do but stare at each other, night after night, week after week, month after month, and I am so tired of it and not seeing any of my friends that I sometimes think I will go crazy. What can I do? T. D.

Answer: The obvious thing for you to do is just to have a showdown with your wife. Tell her frankly how you feel about it and suggest an amicable separation. If she does not love you, she may be as glad to part from you as you will be to leave her. Certainly I can see no morality in two persons living together in an enforced companionship in which they are both miserable and which brings out all that is worst in their natures.

TODAY'S RECIPE

MEAT CROQUETTES

Four tablespoons fat, 4 tablespoons flour, 1 cup milk, ½ teaspoon salt, ⅛ teaspoon pepper, ½ teaspoon celery salt, 1 teaspoon chopped parsley, 2 cups minced cooked meat.

One egg, 2 tablespoons water, ¾ cup fine dry bread crumbs.

Melt fat, add flour and blend well. Add milk slowly, stirring constantly until thick. Add salt, pepper, celery salt, parsley and meat. Mix well and shape into croquettes. Beat egg slightly and add water. Roll croquettes in crumbs then in egg, then in crumbs. Let stand one hour and fry in deep fat until golden brown. Yield: 12 croquettes.

LADIES' BRITISH IMPORTED
Coats . . . Suits . . . Skirts . . . Sweaters
English 3-Ply Knitting Wools
PICCADILLY SHOPPE
The Corner, 1017 Government and Fort G 7332

PLAY CLOTHES for the "SUN SET"
DRILL SHORTS White, brown, dark green, navy red. Sizes 7 to 16. 79¢ to 2.98
CORDUROY SHORTS Brown, dark green, red, wine. Sizes 8 to 14. 2.59, 4.98
PLAID SPORT SHIRTS Long-sleeve cotton plaids. Sizes 8 to 14. 1.98
DENIM SLACKS 1.98
BLUE JEANS ... from 1.98
RAYON AND WOOL GAB. ARDINE SLACKS 2.98
COTTON DIRNDL SKIRTS Elasticized waist. Sizes 7 to 12. 2.59
the STORK TWEEN AGE SHOP
There Is No Substitute For Quality
PHONE G 1194
631 FORT STREET ... VICTORIA, B. C.

AT STANDARD NOW
GIGANTIC AUGUST Furniture Sale!
Save! Save! Save!

Jean Y. Tod
Clearance of Summer Dresses
Special Group at $15.00
829 FORT ST. PHONE G 0432

AUGUST SALE!
YOU'LL SAVE ON THESE Bedding Bargains!
Spring-filled Mattress and Slat Spring on legs with casters 39.00
With Box Spring and Spring-filled Mattress, Hollywood style, on legs 49.50
WE SELL ALL THE FAMOUS BEDDING LINES
$20.00 OFF OUR FLOOR SAMPLES OF MATTRESS AND SPRING COMBINATION
SUPREMO MATTRESS and Box Springs. Was 110.00, now 89.75
Mattress only. Was 59.00, now 49.00
COMPARE PRICES You can always do better at the "SLEEP SHOP."
Fluffy Cotton—1-lb. bag ..... 37¢
STUDIO COUCH A bed for two or two separate beds. 2 large cushions 54.75
Another style with backrest 64.75
"AIR FOAM" MATTRESS 63.00
With a Box Spring. The two for 86.75
BUY NOW at Sale Prices . . . we will deliver when you are ready.
Feather Pillows—A pair 2.89
Ribbon Springs at 11.75
Headboard, upholstered in plastic 12.75
Plastic Mattress Covers—3.39 and 3.99
Our Prices Are Always the Lowest
Hawkins Bedding Co. "The Sleep Shop"
Convenient Terms Arranged
822½ FORT STREET E 6831

FINAL CLEARANCE
HOUSECOATS, LINGERIE and CORSETS

No.	Description	22.50 Reg.	Sale
22 Only	Satin Housecoats		12.00
11 Only	Cotton Housecoats	8.95	5.49
4 Only	Quilted Jersey Housecoats	27.50	14.95
5 Only	Satin Negligee and Gown Sets	35.00	21.95
4 Only	English Flannel Robes, zipper	19.95	10.00

48 BLOUSES Reg. 8.95 to 12.95. All colors. Sizes 12 to 44. Final Clearance 5.00
9 EVENING SKIRTS Reg. 16.95, 12.95. Black only. Sizes 12 to 20. Final Clearance 8.95
ORGANDIE DICKIE FRONTS Regular to 1.98 ..... 89¢
RAYON GOWNS and PYJAMAS Reg. 5.95. Pink and blue. S.M.L. 3.98
RAYON BRIEFS White, blue, maize. Reg. 1.00. 79¢
BRASSIERES Sizes 32 to 38, A, B, C fittings ..... 89¢
GIRDLES Front lace, front clasp, side hook and step-in girdles. Medium and full hip fittings, 26 to 34 waist. Regular to 8.50 and 12.50 ..... 4.98
COMBINATIONS Side hook and semi step-in. Average and full hip fittings. Regular 10.95 and 12.50 ..... 8.49
11 Only, Inner Belt COMBINATIONS Built-up shoulders, firmly boned. 1 38, 1 39, 3 40, 2 42, 2 44, 1 48, 1 50. Regular 12.95 ..... $8.79
2 Only, COMBINATIONS Front zipper closing, built-up shoulders, firmly boned. 1 44, 1 46. Regular 13.50. Sale 8.79
GIRDLES and PANTIE GIRDLES Two-way stretch, power net girdles, pantie girdles. Broken sizes, 27 to 30, S.M.L. Tearose, white, blue. Regular 5.50 ..... 3.98
All Sales Final
890 FORT ST. E 6214
Mae Meighen CORSET SPECIALTY SHOPPE

Guerrilla Hunter In Korea

Sgt. Richard Coulter of Morgantown, W.Va., is shown about to enter a house in search of guerrillas who had come through the U.S. lines with refugees and then attacked from within.—(SNS Photo)

EDMONTONIAN RETIRES

Veteran Officer Told King To Get Hair Cut

EDMONTON (CP) — A well-known Edmonton soldier of two wars, who once ordered King George VI to get a haircut, has retired from active life.

He is 62-year-old Col. Louis Scott, until recently district supervisor of small holdings for the Department of Veterans' affairs.

It was in 1918 when he was on loan to the Royal Air Force that he had his encounter with the King, then Prince Albert. Col. Scott was a supervisor in the R.A.F. cadet training brigade at Hastings.

One day during inspection, Prince Albert's hair was noticably long. The Edmontonian ordered him to appear next day with a haircut. The prince did.

"Prince Albert was popular with the men, obedient to the officers, but often found routine of the ranks irksome," Col. Scott recalled. He remembered the time the future king broke ranks during a particularly trying parade and sought the shade of a tree. Rebuked by the colonel and ordered to return, the prince obeyed and completed the parade.

Born in England, Col. Scott came to Canada at the age of 21 and was one of the first white settlers in the Athabaska Landing district of northern Alberta.

INDIA JEWS GO TO ISRAEL

COCHIN, Madras, India (CP) — Twenty Jewish families here plan to migrate to Israel and will found a colony to be named after Mahatma Gandhi. They intend to revive the cordial relationship between Israel and India which existed "even during the time of King Solomon."

Oil Pipeline Inspector To Fly On His Job

TORONTO (BUP)—It's a long hike from the Great Lakes to the Alberta oil fields, but there will be no tramping for the inspector who will look over the 1,180-mile-long pipeline when it is completed.

Instead, he will travel upstairs aboard a new Cessna aircraft which will fly over the route once a week. It will be the first time in Canada that a plane has been used to spot leaks in an oil pipeline.

The Interprovincial Pipeline Company expects to have the pipe down and in use by the fall and then bush pilot Danny Driscoll will make a weekly inspection trip which in all will cover some 2,500 miles. Driscoll will make the return trip in four days with one day's allowance for bad weather.

Flying between 200 and 400 feet above the line, the veteran of many hours in the air will watch for patches of oil over the pipe driftwood and other trash at water crossings. Since the pipe is of all welded construction and buried three feet under ground there is little chance that leaks will occur. If they do, it will be Driscoll's job to report oil patches to one of the stations located every 200 miles along the line.

British Hope To Increase Their Export Of Herring

Drive Seeks To Sell More Fish To People On This Continent And More At Home

LONDON (CP)—Britain is rewriting an old Scots folk song to lure more dollars from North America.

Fishermen who once chanted "Wha'll buy my caller (fresh) herrin'?" will be changing their tune to "Who'll buy my dollar herring?" in an effort to boost Britain's lagging herring industry.

Kippering for finicky North American tastes has been started at Stornway in the Hebrides and Ullapool and Mallaig in the west of Scotland. Trade sources hope exports will total 5,000 tons this season.

Details of the new drive were disclosed in the 15th annual report of the Herring Industry Board, made public recently. At a press conference timed to coincide with publication of the report, chairman Sir Frederick Bell said somberly that even if summer fishing improves, nothing can make the season a profitable one.

"As always in bad times," Sir Frederick said, "the main sufferers are the producers — the boat owners and fishermen — and it is little wonder that it has proved impossible to find crews for many of the less economic steam drifters now lying in east coast ports."

NEW COMPANY

One hope for the herring industry seemed to be a revival of American markets for Scottish kippers. The board would give every assistance to a new company (British Kipper Exporters Ltd.) and in North America distribution would be handled by "a marketing house of British origin and repute."

The kippers will be made up in pairs in a transparent wrapping, carrying a red, white and blue label.

But whatever happens to the dollar herring, Sir Frederick warned, the only permanent chance of putting the herring industry on its feet rests with the development of the home market. This required better quality, better distribution and better publicity.

A new product, dry-cured herring, is being developed to sell cheaply. The report said this may find a large market on the African continent, where the average diet is lacking in proteins.

Degrees For Natives

CAPETOWN (CP)—The first 10 natives to qualify in South Africa as veterinarians have received their degree at Fort Cox Agricultural College. The college is the largest agricultural training centre for natives in southern Africa.

Cuba is the largest and most populous of the islands of the West Indies; 44,164 square miles with a population of 5,180,000.

GANDHI STATUE TO BE PUT UP

NEW DELHI (CP)—A full-size bronze statue of Mahatma Gandhi is to be placed in the "Kirti Mandir" (Temple of Glory) at the Indian patriot's birthplace, Porbunder. It is being made by Brahmesh Wagh, a Bombay sculptor.

Aussies' Wages Up

CANBERRA (CP)—Wages of Australian workers have almost doubled since 1939. According to the Commonwealth Bank's statistical bulletin, the average wage per hour in March 1950 was 51.28 pence per hour compared with 25.75 pence in 1938-39.

Fins For Liner

LONDON (CP)—The new P. and O. passenger liner Chusan, 24,000 tons gross, has been fitted with two rectangular fins, one on each side of the ship, designed to promote stability in heavy seas. It is by far the largest vessel to be so equipped.

Antimacassars derived their name from the protection they gave chairs from macassar oil, formerly used as a hair dressing.

Cut Cards For Title

MARLDON, Devon, Eng. (CP) —Conia Wilson and Pamela Hele twice were tied when votes were counted in a beauty contest here. Told to cut cards for the title, Conia drew the eight of hearts and Pamela drew the nine of hearts.

Summer complaint

Change of diet, water and daily habits can bring on summer complaint. However, Dr. Fowler's extract of Wild Strawberry successfully treats this annoying trouble. Take a bottle of Dr. Fowler's Extract of Wild Strawberry in your holiday kit and be prepared.

Only 60¢ at your drug store.

DR. FOWLER'S extract of WILD STRAWBERRY

WESTERN CANADA'S LEADING ELECTRICAL CONTRACTORS

Shirt-sleeve English In One Easy Lesson

When you talk you're relaxed and clear; but does your writing sound awkward, stuffy—as buttoned up as your grandfather in that old photograph? Or do you stick to simple words and expressions and make much of popular idioms?

In August Reader's Digest (now on sale), Rudolf Flesch, noted expert, gives 4 simple rules for effective writing and public speaking and explodes some common fallacies that may now cramp your style. Don't miss *"Shirt-sleeve English In One Easy Lesson"* in the new Digest—it may pay you dividends!

Get your new Digest today: 39 articles of lasting interest from leading magazines and current books.

Why be car poor? . . . .

WHEN living costs are so high, why waste good money on bulky space and weight you'll seldom use. Why buy all that extra gasoline?

The HILLMAN Minx is an economical car. You'll be proud to drive it because beauty isn't sacrificed for economy. It has everything you need for safe, comfortable driving. It's one of the trimmest cars on the road—looks right and feels right, anywhere.

4 people ride easily—there's ample luggage space and many extra features that make driving enjoyable . . . and you get up to 35 miles per gallon with the husky new "Plus-Power" engine.

See it today! Drive it! You'll dike it!

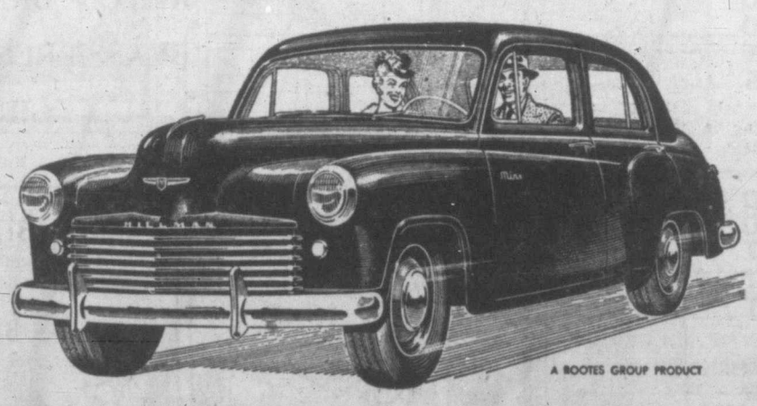

A ROOTES GROUP PRODUCT

Get your money's worth . . . drive a

HILLMAN minx

not too BIG . . . not too SMALL . . . just RIGHT

ROOTES MOTORS (CANADA) LIMITED
Concessionaires for the Rootes Group and Rover Products
Head Office, 170 Bay St., Toronto, Ont. - Western Office, 1736 Hastings St. E., Vancouver B.C. - Eastern Office, Montreal Airport, Dorval, P.Q.

PARTS AND SERVICE FROM COAST TO COAST IN CANADA

Vancouver Island Distributors:

JAMESON MOTORS LIMITED

740 BROUGHTON ST. G 8353

Dealers:

ALLANSON MOTORS LTD. - - Courtenay, B.C.
EVANS MOTORS LTD. - - - Duncan, B.C.
EDWARD'S GARAGE LTD. - - Ladysmith, B.C.
CRESCENT MOTORS LTD. - - Nanaimo, B.C.
SOWERBY MOTORS LTD. - - Port Alberni, B.C.
MR. D. WINTERINGHAM - Ganges, Salt Spring Island, B.C.

Happy choice for a family gift ... a Kodak camera

Easier to load, to sight, to shoot, to carry. So smartly styled, too. And best of all—equipped with famous Kodak lenses and shutters. That means crisp, clear, satisfying snapshots . . . black-and-white or full-color . . . made either indoors or out.

Canadian Kodak Co., Limited, Toronto 9, Ontario.

See your Kodak dealer.

Whale of a lot of camera for only $3.00. Makes crisp negatives that give you bright, sharp over-size prints in beautiful full color as well as black-and-white. Operates with traditional Brownie simplicity and certainty.

BABY BROWNIE SPECIAL CAMERA $3.00

Factory-set...you just "shoot." Pre-focused at the factory. Just press new thumb-action shutter release; get wonderful black-and-white and full-color snapshots. Flash shots, too, with Kodak Photo Flasher. Camera, $6.00. Flasher, $1.90.

BROWNIE HAWKEYE CAMERA $6.00

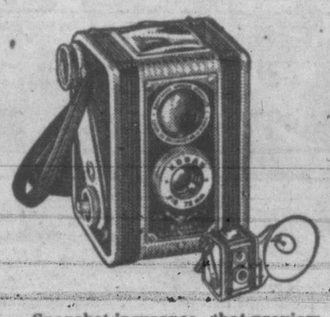

Snapshot insurance—that preview feature. Big brilliant view finder shows you every detail of your subject. Your snapshots, black-and-white or full-color turn out beautifully. Double-exposure prevention. $21.00. (Also ask for lower-priced model.) Flasholder, $4.00.

KODAK DUAFLEX CAMERA $21.00
Kodar f/8 Lens

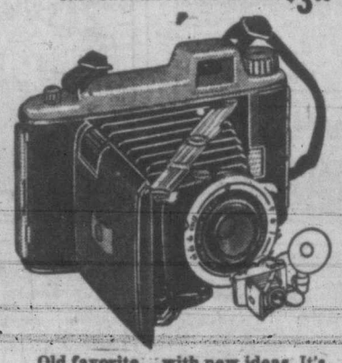

Old favorite...with new ideas. It's factory-focused, so you don't have to adjust for distance. Just sight and press the new-type, built-in shutter release. Clear, sharp snapshots, black-and-white and full-color, are that easy! Camera, $25.25. Flasholder with guard, $14.00.

KODAK TOURIST CAMERA $25.25
Kodet Lens

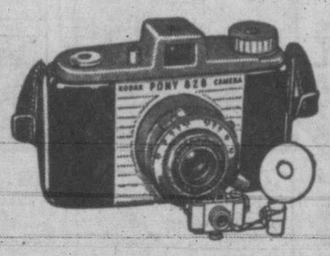

The big news in low-priced miniatures. Gives you sparkling full-color transparencies for projection or for gorgeous full-color prints. Crisp black-and-white negatives yield beautiful album-size pictures. Camera, $33.00. Flasholder with guard, $14.00.

KODAK PONY 828 CAMERA $33.00
(See also "Pony" 135—$30.)

to travel by GREYHOUND

Low Greyhound bus fares save you money—frequent schedules save you time.

ENJOY
EXTRA COMFORT
EXTRA SCENIC BEAUTY
EXTRA CONVENIENCE
BY GREYHOUND

From Seattle:
10 Trips Daily to ALL the East
21 Trips Daily to CALIFORNIA

VANCOUVER ISLAND COACH LINES TRAVEL BUREAU
629 Broughton Street
Empire 1177

GREYHOUND

BOARDING HOUSE

OUT OUR WAY

NANCY

DICK TRACY

AROUND HOME

BUGS BUNNY

OZARK IKE

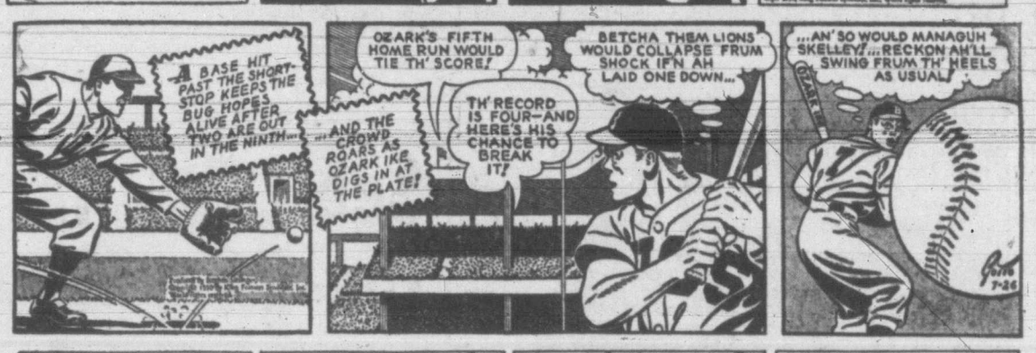

TERRY PIRATES

MR AND MRS

ALLEY OOP

ORPHAN ANNIE

BOOTS

CAPT. EASY

DOTTY DRIPPLE

ABBIE SLATS

FRECKLES

BUZ SAWYER

STOCK QUOTATIONS

TORONTO

(By A. E. Ames & Co.)

INDUSTRIALS—	Bid	Asked
Abitibi P. and P. com.	27½	28¼
Do. pfd.	23¼	23½
Aluminum Ltd.	72½	73
Alum. Co. of Canada pfd.	27	
Ashdown Hardware A	14	14½
Beatty Bros. com.	9¾	10
Bell Telephone	40½	40¾
Brazilian T. L. and P.	21⅛	21⅛
B.A. Oil	29⅝	29⅞
Do. pfd.	29¾	30
B.C. Electric pfd.	99	100
B.C. Power A	28½	29⅛
Bruck Mills	15¾	18
Building Products	29¾	30¾
Burlington Steel	15¾	16
Canada Cement	35¼	36
Canada and Dominion Sugar	20½	21
Canada Steamship Lines pfd.	39½	40
Canadian Breweries	20¼	20¾
Canadian Celanese	35¾	35¾
Canadian Industries	34½	35
Canadian Pacific Railway	19⅛	19¼
Cons. M. and S.		100
Cons. Paper	22¾	22
Crown Imperial Mills	15	16
Distillers Seagram com.	22¼	22⅝
Dom. Bridge	41	43
Dom. F. and S. Ltd.	30½	30¾
Dom. Stores	40¼	40½
Ford A of Canada	43¼	44
Home Oil	14¾	15
Imperial Oil	26¼	26½
Imperial Tobacco	13	13½
Imperial Tobacco, 4% pfd.	26⅛	26¼
Inter. Metal Ind. Class A	30¼	30¼
Inter. Metal Ind. 4½% pfd.	103	105
International Nickel	33⅝	34
International Paper Co.	48½	49¼
International Petroleum	9½	9¾
Loblaw A	30	
McColl-Frontenac, com.	13	13¼
McColl-Frontenac, 4% pfd.	97	97¾
Massey-Harris Co.	26	26½
Monarch Knitting Co. Ltd.	9½	9½
Montreal Locomotive Works	17¾	18
Moore Corp. Ltd.	76	76¾
National Hosiery A	21⅛	
National Steel Car	21	22½
Page Hersey Tubes	46	47
Powell River Co.	51½	52
Russell Ind. Ltd.	18½	18⅞
Shawinigan W. & P.	22¾	22⅞
Sick's Breweries Ltd.	19¾	20½
Simpson's Ltd. A	28	28½
Simpson's Ltd. B	23¼	24
Southam Co., com.	16½	17
Standard Chemical Co.	8	
Standard Paving & Materials	13¾	14¼
Steel of Canada	22¾	22½
Steel of Canada, pfd.	23	23¼
Union Gas	13¼	13½
United Fuel A. pfd.	52½	54

(By Hagar Investments Ltd.)

OILS—	Bid	Asked
Anglo-Canadian	495	500
Atlantic Oil	231	235
C. and E.	595	725
Calvan	400	430
Foothills Oil and Gas	430	440
Home Oil	14¾	1500
Okalta	153	
Pacific Pete.	585	590
Polaris	300	325
Royalite	11¾	1125
MINES—		
Anacon Lead	158	162
Akaitcho	90	95
Amalg. Larder	17	19
Aubelle	4	4½
Aumaque	15¾	16½
Aunor	285	295
Bermac	99	100
Bevcourt	39	44
Bidgood Kirkland	4	4½
Bobjo	11	11½
Bralorne	685	695
Broulan	51	53
Buffalo Addison	11	13
Buffalo Ankerite	108	125
Bulolo	610	700
Base Metals	34½	39
Campbell Red Lake	210	235
Castle Treth	185	225
Canadian Malartic	60	70
Central Patricia	56	58
Chemical Research	31	35
Chesterville	68	72
Cochenour Willans	138	139
Coin Lake	14	16
Colomac	3	3¾
Conwest	118	123
Cons. Beatty	42	45
Cons. Duquesne	50	60
Cons. Howey	50	59
Cons. Smelters	102⅞	103¾
Croinor	46	49
Discovery Yellowknife	34	35
Dome Mines	13¼	13½
Donalda	38	40
East Malartic	140	150
East Sullivan	655	660
Elder	35¼	37
Eldona	23½	25
Eureka	40	
Falconbridge	595	600
Frobisher	205	210
Giant Yellowknife	625	635
Gods Lake	29	33
Golden Manitou	255	260
Harricana	6¾	7
Hardrock	28	29
Hasaga	26	28
Heva Cad.	5½	6
Hollinger	805	
Hosco	6	6½
Hudson Bay Mining	48¾	
Indian Lake	3½	5
Inspiration	32	35
Joliet Quebec	39	43
Kerr Addison	15¼	15¾
Kirkland Lake	8½	8¾
Labrador	400	405
New Jason	30	31
Lake Dufault	78	85
Lakeshore	365	385
Lake Wasa	41	43
Lamaque	530	535
Leitch Gold	102	105
Little Long Lac	31	36
Lingman Lake	23	
Louvicourt	13	14
Lynx Yellowknife	21	26
Madsen Red Lake	208	210
Macassa	191	210
Marcus	12	14
Malartic Goldfields	191	195
McDonald	51	55
McIntyre	53¼	54
McKenzie Red Lake	40	42
McLeod Cockshutt	192	195
Moneta	30	33
Nechi Cons.	54	55
Negus	97	100
Nipissing		99
Normetal	370	375
Northern Can.	28	37
Noranda	67	68
O'Brien Gold	130	135
Orlac	5	5¾
New Calumet	150	160
Osisko Lake	97	100
Pamour Porc.	85	87
Pato Cons.		300
Paymaster	21	23
Perron Gold	44	
Pickle Crow	173	180
Powell Rouyn	72	75
Porcupine Reef	48	51
Preston	140	145
Quemont	19¾	20
San Antonio	245	250
Senator	21½	22
Sheep Creek		111
Sherritt Gordon	192	194
Silanco	18	20
Sigma		600
Sisco Gold	34	42
Sladen Malartic	59	60
Steeprock	340	345
Sullivan	251	
Sylvanite	112	120
Teck Hughes	242	245
Toburn	27	34
Trans. Cont. Resources	38	39
Upper Canada	175	180
Ventures	590	650
Wait Amulet	900	910
Wright Hargreaves	180	185
Yellowknife Bear	78	82

Closing Averages

Dow Jones New York Index:
30 Indls. 204.39 up 0.56
20 Railrds. 61.11 off 0.02
15 Utilities 37.40 off 0.34
65 Stocks 74.13 off 0.01
Volume, 2,450,000 shares.

Toronto Closing Averages:
Industrials 227.70 up 0.20
Golds 73.63 off 0.38
Base Metals 121.98 up 2.02
Western Oils 74.37 up 0.08
Sales, 816,000.

Montreal Closing Averages:
Industrials 147.80 off 0.10
Utilities 77.30 up 0.30
Golds 51.22 off 0.42
Papers 451.71 unch.
Sales, 230,100.

NEW YORK

(By H. A. Humber Ltd.)

	Close
Allied Chemicals	218
American Can	90½
American Tobacco	63½
American Smelter	55¼
American Tel. and Tel.	149¼
American Woolen	32½
Anaconda Copper	32¾
Atchison Topeka	123
B. and O. Railway	12¼
Bethlehem Steel	39⅞
C. and O. Railway	30¼
Chrysler	64
Con. Edison	27⅞
Curtiss Wright	10¼
Du Pont	71½
Eastman Kodak	40½
Erie Railroad	15
General Foods	44¾
General Electric	45½
General Motors	79¾
Goodyear Tire	54
Inter. Harvester	27¼
Inter. Paper	44¾
Inter. Nickel	39¾
Johns-Manville	57
Kennecott Copper	59½
Loew's Theatre	15
New York Central	15
Norfolk and Western	49½
Northern Pacific	22¾
Pennsylvania Railroad	18¾
Procter & Gamble	61¼
Public Service New Jersey	21¼
Radio	17½
Republic Steel	37
Schenley Distillers	37¼
Standard Oil California	68¾
Standard Oil New Jersey	74¾
Sears Roebuck	41¾
Socony Vacuum	21¾
Southern Pacific	60¾
Southern California Edison	31¼
Texas Corp.	67¾
United Aircraft	32¾
U.S. Steel	35¾
Westinghouse Electric	30¼
Woolworth	43

VANCOUVER

(By H. A. Humber Ltd.)

OILS—	Bid	Asked
Anaconda		10
Anglo-Canadian		300
A.P. Con.	40	42
Atlantic	231	240
British Dominion	100	
C. and E. Corp.	680	
Calmont	50	55
Central Leduc	145	153
Commoil	71	
Commonwealth	155	
Continental Oil	45	49
Dalhousie		35
East Leduc		26
Federated Pete.	430	450
Foothills	420	
General Pete.	525	550
Do. A	550	
Globe Oil	30	
Hargal	14	15
Highwood Sarcee		14
Home Oil	15½	1525
McDougall Segur	9	
Mercury	10¾	13½
Model Oil	40	50
Okalta	158	160
Pacific Pete.	580	600
Princess	36	39
Royalite		1200
South Brazeau	11¼	12½
Spooner	40	45
Sunset	35	
Superior	74	80
Vanalta	33	36
Allied	102	103
Polaris	300	
Del Rio	72	77
Calvan	415	
MINES—		
Bayonne Cons.	2½	
Base Metals	38	39
Bralorne	650	700
Canuse Caribou	9	10
Caribou Gold	85	
Congress		25
Cuyuni Gold	16	
Golconda	21	
Grandview	16	
Grull Wihksne	3	3½
Hedley Mascot	66	70
Inter. C. and C.	22	
Kootenay Belle		60
McGillivary Creek	6	
Pacific Nickel	15	
Pend Oreille	730	750
Pioneer Gold	215	225
Premier Border	2¾	3
Privateer	12	13
Quatsino Copper	5	
Red Hawke	5	7
Reeves McDonald	300	310
Reno Gold	3	4
Sheep Creek	110	118
Silbak Premier		30
Silver Ridge	11	
Silver Standard	163	165
Taku River	5	
Taylor Bridge	20	25
Utica	5	5½
Vananda	11	14
Wellington	4	4¾
West. Exploration	60	
West. Uranium	63	65
INDUSTRIALS—		
B.C. Forest Products	390	410
B.C. Turf	55	57
Canadian Collieries		240
Canadian Western Lumber	500	505
Capital Estates	2000	
Coast Breweries	355	360
Alberta Distillers	165	170
H. R. MacMillan B		1100
Powell River	5050	5200
Westminster Paper A	8¾	
Do. B	3¾	400

GRAIN

WINNIPEG

(By H. A. Humber Ltd.)

Oats—	Open	High	Low	Close
July	100	101⅛	100	101¼
October	88¼	89	87⅝	87⅝
December	84¼	85	83⅝	83¾
Barley—				
July	154⅝	156⅝	154½	154½
October	126⅝	126⅝	126½	126¼
December	122	123½	122	122¼
Rye—				
July	165	165½	162¾	163½
October	156¼	158⅝	56	156½
December	155¼	156½	153⅝	154⅝

Cash Grain Close
Oats—No. 2 cw. 101⅛.
Barley—No. 2 cw. 169½.
Rye—No. 2 cw. 163½, track 154½.

CHICAGO

(By H. A. Humber Ltd.)

Wheat—	Open	High	Low	Close
September	232¾	234¾	231½	231½
December	236¼	237½	234½	234¾
March	237½	239½	235¾	236
Corn—				
September	153⅝	154⅞	152¾	153¼
December	147	148¼	145¾	146
March	149¾	151	149	149
Oats—				
September	78¼	79¾	77⅝	77⅞
December	79¾	80⅝	79¼	79¼
March	79½	80½	78⅝	79
Rye—				
September	150	152	148¼	149
December	155¼	157	153½	154¼
May	161¼	164	159¾	159¾

CITY EGG PRICES

To producers—

Grade A large	48c
Grade A medium	46c
Pullets	37c
Grade B	25c

Wholesale—

Grade A large	55c-58c
Grade A medium	53c-56c
Pullets	44c-47c
Grade B	32c

MONTREAL

	Bid	Asked
Can. Invest. Fund	5.50	
Can. Bank of Commerce	35	35¼
Dominion Bank	36¼	36⅝
Imperial Bank	30⅝	31⅝
Bank of Montreal	28⅝	29
Bank of Nova Scotia	40½	41½
Royal Bank	27¼	27½
Bank of Toronto	40	
Atlas Steel	9	10¼
Abitibi, com.	27¾	28
Abitibi, pfd.	23¼	23½
Algoma Steel	16	
Aluminum, com.	72½	72¾
Aluminum, pfd.	26¾	27
Asbestos Corp.	28	29
Bathurst A	29	29½
Bell Telephone	40⅝	40¾
Brazilian Traction	21½	21¼
British American Oil	29¼	29¾
B.C. Forest Products	375	400
B.C. Power A	28½	29
Brown. com.	425	430
Brown. pfd.	100	100½
Bruck Mills A	15½	15¾
Bruck Mills B	5	6
Building Products	30	30½
Bulolo Gold	610	690
Can. Dom. Sugar	20½	21½
Can. Malting	48	50
Can. Nor. Power	8	9½
Can. S.S., com.	23¾	23¾
Can. S.S., pfd.	22½	23¾
Can. Cement	35½	36
Can. Breweries	20¾	20½
Can. Bronze, com.		22
Can. Car & Foundry, com.	11	11¾
Can. Celanese	35	35½
Can. Dredge & Dock	21½	
Can. Ind. Alcohol	9	9¾
Can. Ind. Ltd.	23½	24½
Can. Locomotive	22¾	23
Can. Pacific Railway	19⅛	19¾
Can. Vickers		109
Cockshutt Plow	15	15¾
Commercial Alcohol	220	225
Cons. Paper	22¾	22½
Consumers Glass	36	
Distillers Seagrams	22⅛	22½
Dom. Bridge	41	42¼
Dom. Engineering	53¼	54
Dom. Foundries & Steel	30¼	
Dom. Woollens	7¾	8½
Dom. Steel & Coal B	18¾	18½
Dom. Stores	40	
Dom. Tar & Chemical		25
Dom. Textile	10⅝	10¾
Donn. Paper	20	
Dryden Paper	21	
Eddy Paper	16½	17
Electrolux	13	13½
Famous Players	14	14¼
Fanny Farmer		23
Fleet Aircraft	75	100
Ford of Canada A	43¾	43½
Foundation Co.	27	28
Fraser Co.	27	29
Gatineau Power		16¼
General Steel Wares	17¼	17¾
Hamilton Bridge	11	11¾
Gypsum Lime	17	18
Howard Smith	44¾	45
Imperial Oil	26¼	26½
Imperial Tobacco	12¾	
Inter. Bronze Powder	400	500
International Nickel	33½	34
Industrial Acceptance	89½	90
Int. Paper	48½	49
International Pete.	9¼	9¾
Jamaica P.S.	10	
Lake of Woods	23	
Lowney, Walter M.	15	15½
Maple Leaf, com.		9½
Massey-Harris, com.	25¾	26
Massey-Harris, pfd.	17¾	18
McColl-Frontenac, com.	13¾	13¾
MacMillan A	11	
MacMillan B	10½	11
Minn. & Ont. Paper	18¾	19
Mitchell, Robert	21½	22½
Molsons Brew.	26½	27½
Montreal Loco.	17⅞	18
Moore Corp.		76½
National Brew.	29½	29¾
National Drug	29½	29¾
National Steel Car	21¾	22
Ogilvie Flour	20	20¼
Page Hersey	46½	47½
Powell River	51	52
Power Corp.	18	18¼
Price Bros.	81¾	82
Quebec Power	18¾	19
St. Lawrence Corp. 1st pfd.	21¼	22
St. Lawrence Paper, 1st pfd.	95	96
Sick's Brew.	19¾	20
Southam Co.		21¼
South Can. Power	21	
Standard Chem.	8	
Steel of Canada	22¾	22¾
Taylor P. & C., com.	6½	6¾
Taylor P. & C., pfd.	11	
United Steel	7¼	7½
Walker Gooderham, com.	42	42¼
Westeel Products	60	63
Winnipeg Electric, com.	33½	35

CANADIAN BONDS

(By Investment Dealers' Association)

Dominion of Canada—	Bid	Asked
V.L. 2 3 1954	102.55	103.10
V.L. 3 3 1956	102¾	103¼
V.L. 4 3 1957	101.65	102.40
V.L. 5 3 1959	102	102¾
V.L. 6 3 1960	102	102¾
V.L. 7 3 1963	101⅞	102⅝
V.L. 8 3 1963	101⅞	102⅝
V.L. 9 3 1966	102	102¾
3¼ 1966	102	103⅛
3¼ 1952	101.80	102.55
3 Perp.	101¼	102¼
2¾ 1968	99⅛	100¼
Dominion Guarantees—		
C.N.R. 2¾ 1967	98¾	99¾
Do. 2¾ 1971	99½	100¼
Do. 3 1959	101	101.65
Do. 3 1968	101¼	102¼
Do. 5 1954	108¼	109.10
Provincial Securities—		
British Columbia 2¾ 1968	94½	----
Do. 3 * 1960	98½	----
Do. 3 1964	99	----
Do. 3 1969	87½	----
Saskatchewan 3 1963	94	
Do. 3¼ 1962	95½	96
Do. 4 1960	100¾	----
Do. 3¾ 1965	100¾	----
Manitoba 2¾ 1966	95	----
Do. 3 1965	99¼	----
Do. 4½ 1956	110½	----
Do. 5½ 1958	115	
Ontario 3 1970	99¼	101¼
Quebec 3 1965	99¾	101¾
New Brunswick 2¾ 1965	97½	100
Nova Scotia 3 1967	98½	100¼
Municipal Securities—		
City Vancouver 3 1967	92½	95½
Do. 3¾ 1970	99½	102
Do. 4 1958	101¼	115¼
Do. 5 1965	111½	115½
City Victoria 3¾ 1970	99	101½
New Westminster 3½ 1964	97	100
Van. Water Dis. 3¼ 1970	98½	101½
Do. 3¾ 1968	103	----

TORONTO UNLISTED

(By H. A. Humber Ltd.)

	Bid	Asked
Anchor Pete.	22	28
August Porcupine	15	25
Brown McDade	6	9
Camray	7	10
Captain	5	8
Jerome	14	18
Kamlac	13	19
Lasalle	4	6
Lake Expanse	4	7
Mindus	18	22
Murmac	7	10
New Augarita	6	9
Nisto	25	28
Norbeau	90	135
Oklend	5	7
Ordala	1	2
Pascalla	9	12
Payne	4	6
Rand Malartic	7	10
Sunbear	2	4
Vermillian Cons.	20	30
Walcora	8	10
Young Davidson	15	19
Zalota		12
Carnegie		50
Empire	15	20
Trend	40	50
Husky	350	425
Mate	13	15

PREFERRED STOCKS

(By T. H. Burns & Co. Ltd.)

	%	Bid	Asked
Abitibi ($1.50)		23¼	23¾
Aluminum ($25 par)	4	26¾	
A-C Tel. ($50 par)	4½	49	
B.A. Oil ($25 par)	3¾	29	29½
B.C. Electric	4	88½	89¾
Do.	4½	100	101
B.C. Telephone	6	112	114
Do.	4½	102½	
Blue Ribbon	5	32¾	
Calgary Power	4	85	
Can. Wire Cable ($4)		88¼	90
Can. Bronze	5	104¾	105
Can. Celanese ($1.75)		37	38
Can. Utilities	5	103	
C.W. Nat. Gas ($20 par)	4	19½	20¾
Dom. Malting	5	100	101¾
Donnacona	4½	102½	
Fraser	4½	100½	
Gatineau	5½	116½	
G.S. Wares	5	104¾	106
Howard Smith ($50 par)			50
Imp. Tobacco ($25 par)	4	26	26¼
Nat. Grocers ($1.50)		28	28½
Power Corp.	6	102½	
Price Bros.	4	100	109
Standard Chemical	5	91	91¼
Geo. Weston	4½	101¼	101½

Cool Spell In Time To Halt B.C. Forest Closure

Kamloops Area Most Hazardous With Eight New Fires Bringing Total To 24

Cooler weather overnight came in the nick of time for the tourist industry.

Forestry officials were considering closing forest highways to traffic because of increasing fire hazards, but although there were new outbreaks in some parts of the province, the closure talk has subsided for a few days at least.

There were 66 fires burning today and 584 men were being employed on them.

Kamloops forest district was the "bad actor" of all districts.

There were eight new fires in the area, bringing the total to 24. Four of the new fires were not completely guarded. Hazard was "very high." A total of 350 men were fighting fires in the district.

Hazard in the Vancouver district, including Vancouver Island, was down. There were 10 fires burning and 153 men employed.

Hazard in the Prince Rupert district was moderate. Rain showers were being welcomed. Moderate to high hazard was reported from the Prince George area and the same from Nelson.

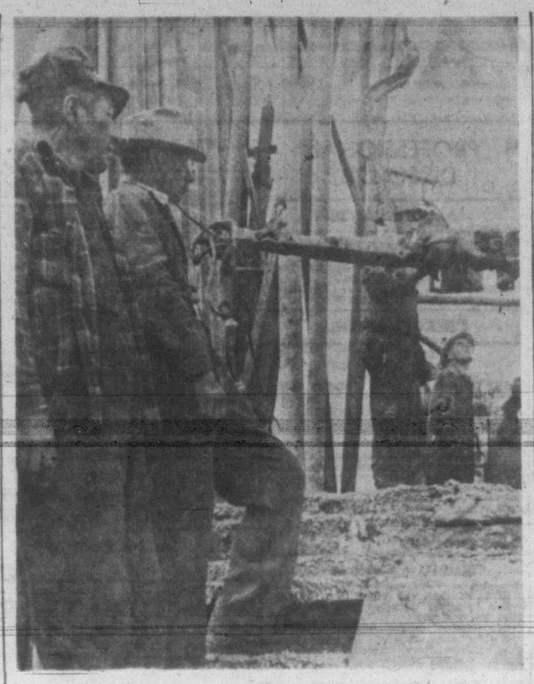

Alberta Indians Hopeful

Three Cree Indians, farmers on Winterburn reserve near Edmonton, keep eagle-eye on oil-drilling operations at Imperial Oil wildcat on their property. If well does get oil, Indian community of 228 persons will receive 12½ per cent of production. Although individual Indians won't likely get much cash, they like to spin tales of what they'll do with their wealth.—(CP Photo)

ALBERTA OIL REPORT

Former Whistle Stop Of Redwater Thriving Town

REDWATER, Alta. (CP)—This northern Alberta town of about 3,000 population Tuesday celebrated the second anniversary of the discovery of Canada's largest oil sector.

Two years ago, as Imperial Oil Ltd. spudded in at its Redwater No. 1 wildcat, few realized that it would tap an oil pool of more than 270,000 barrels of crude oil.

Today, there are more than 525 producing wells in the sector and new ones are being brought into production at the rate of about 10 per week.

These wells are pouring out about 30,000 barrels of oil per day. Without government restrictions they are capable of producing more than three times that amount.

The Redwater discovery well tapped a "pay zone" or porous production zone about 140 feet thick. It was in the D2 zone and therefore several hundred feet closer to the surface than the main producing zone at Leduc oil field.

This meant that cost of drilling wells in Redwater field was about $30,000 per well while in the Leduc sector the cost averaged about $70,000.

With stepped-up drilling in the Redwater section, the Alberta government netted more than $20,000,000 in the sale of Redwater area Crown lands to Imperial and other oil firms.

Impact of the important discovery on the village of Redwater is apparent. In two short years the former railway whistle stop has become a thriving community that ranks with the province's larger towns. New stores, theatres, restaurants and homes sprung up. Today every second building in the town is a new one.

Residents celebrated the occasion with a baseball tournament, a gala dance, children's dancing events and a small carnival.

MARKET REVIEW

Stocks Show Rallies At New York

TORONTO—Moderate demand carried leading base metals well ahead in an otherwise weaker session on the Toronto Stock Exchange.

Activity slowed to a crawl as traders paused to digest international news.

MONTREAL — Securities showed a hesitant tone on the Montreal Stock Exchange and Curb Market.

Most key issues held a steady tone near the final hour, while moves in either direction were fractions, with the odd issue moving a point or more.

NEW YORK — Two distinct rallies put the stock market here in higher price ground.

Steel, rails, chemical and radio-television issues made the best showing. Auto stocks tried hard to get ahead, but were only partly successful.

LONDON — Small irregular movements were recorded on the London Stock Exchange. Trading was restricted by the latest developments in Korea and by a desire of operators to await the Parliamentary debate on United Kingdom defence.

B.C. Sets Aside New Island Park

Another fine tourist attraction for Vancouver Island is to be provided by the provincial government.

The province has purchased 142 acres of wooded waterfront property south of Oyster River as a park.

It will be the only provincial park with a beach—about 1,100 feet of sand and waterfrontage.

The property was bought from Frank Pottage, Cordova Bay, for a nominal sum of $5,000.

It is part of a 700-acre section owned by Mr. Pottage who plans a subdivision of the remaining portion.

The new park is half way between Courtenay and Campbell River.

New Skipper For R.C.N. Destroyer

Commander (P.) Alexander B. Fraser-Harris, D.S.C. and Bar, 34, of Halifax, has been appointed commanding officer of the Tribal class destroyer Nootka, it was announced today at Naval Headquarters at Ottawa.

The Halifax-based Nootka, one of four ships of her class built in Canada, is scheduled to return to active commission Aug. 15 after having been refitted and converted to an anti-submarine destroyer. She will be the sixth vessel to be completed under the Royal Canadian Navy's destroyer modernization program.

Commander Fraser-Harris has been taking staff courses for the past year. Prior to that he was commanding officer of H.M.C.S. Shearwater, the R.C.N. air station at Dartmouth, N.S.

Chinese Reds Mass Near Quemoy

TAIPAI, Formosa (AP)—Chinese Nationalist military quarters said today seven to nine Chinese Red divisions, totaling 100,000 men, are massed along the Fukien province coast, ready for an invasion of Quemoy.

Quemoy, which the Chinese call Golden Gate, is a 50-square-mile island off the Red port of Amoy, 100 miles west of Formosa.

Hardware Staff At Get-Together

Members of the staff of the Coast Hardware and friends held their annual get-together at the Monterey Restaurant Tuesday evening.

Speaker was Harry L. Mitchell, maintenance manager of the store. Fresh from a trip to Wichita, Kansas, Mr. Mitchell told of the five-day course which he took there at the W. C. Coleman Heating Institute.

Mr. Mitchell passed second in the large class, which included 10 Canadians, making him the only merchant in B.C. to have passed the course.

He told guests of his tour across the U.S. before arriving at Wichita and of his trip through the Coleman factory, which he said took up six city blocks.

Banquet was given by Sanford S. Stuart, owner and manager of the Coast Hardware.

NOW! AT VICTORIA'S NEW PLANT
Shirts and Dry Cleaning
In at 10 A.M.—Out at 5 P.M.
SPOTLESS STORES
744 FORT 1312 GOVERNMENT

If you believe in Canada Investigate
CANADIAN INVESTMENT FUND
Ask your Investment Dealer or Broker for details and prospectus.
CALVIN BULLOCK LTD.

Mr. Roy F. MacGregor of Vancouver, vice-president of Seagram Distillers Western Limited, has been appointed general manager of the British Columbia Distillery Company Limited.

In the near future, Mr. MacGregor will make an announcement regarding expansion plans for the British Columbia Distillery.

A well known sportsman interested in golf, baseball and football, Mr. MacGregor is a member of the Shaughnessy Heights and Capilano Golf Clubs and the Rotary Club.

GRASS, RUBBISH FIRES

City firemen were on the job for over 90 minutes Tuesday night in extinguishing a grass fire at Griffiths and McCaskill Streets in James Bay. They also put out a rubbish fire that got out of control at St. Charles Street and Rockland Avenue.

BOOST OUTPUT OF STRATOJET

WICHITA, Kan. (UP)—Increased production has been ordered here of Boeing Aircraft Co.'s six-jet, 600-mile-an-hour B-47 Stratojet.

The company said the order would mean about 200 new jobs in flight testing and production.

War, Price Boost Cause Run On Car Tires Here

Two factors are indicated as having led to the war-scare buying here of rubber automobile tires during the past week or so.

Primary factor which started the run on tires was Korean situation, and, more recently, the boost in prices ranging from 5 to 7½ per cent on both tires and tubes.

All major city warehouses have reported stocks almost cleaned out in the fastest buying spree. A similar situation exists in Vancouver.

According to the Vancouver Island representative of a large rubber tire company, the rubber market has increased from 17 cents last December to 39½ cents today.

He predicted a general increase in all rubber goods in the near future.

Despite the current scare-buying of tires, however, most dealers think there will be no noticeable shortage as new supplies are made available.

London Clearing Away Streetcars

LONDON (CP)—At a cost of £9,000,000 ($27,000,000) what remains of London's ancient tramways system is to be scrapped and replaced by a fleet of streamlined buses.

More than 830 double-decker trams are still on the streets. The system's 2,400 tram drivers are being trained to handle the new electric and motor-driven vehicles.

See BRITAIN the Easy Way!
Choose your color scheme from the Hillmans on our showroom floor.
Truly the ideal way to see those many friends when you visit the Old Country this summer is to travel by car. Our special plan enables you to order your Hillman before you leave, and have it awaiting you at the docks when you arrive. Use it over there as much as you wish (remember gas rationing is no more over there) and on your return the Hillman is shipped right back here to Victoria without any extra charge or bother on your part. Ask for further particulars.
Jameson Motors Ltd.
740 BROUGHTON ST. G 8353

A. E. Ames & Co.
Limited
Investment Securities
Royal Trust Building • 612 View Street, Victoria, B.C.
Telephone: E 4171
TORONTO MONTREAL WINNIPEG VANCOUVER NEW YORK LONDON, ENG.

BONDS STOCKS GRAIN
Established 1857
COMPLETE QUOTATIONS AND STATISTICAL SERVICE
JAMES RICHARDSON & SONS
Government at View Telephone Garden 1158

Summer Schedules now in effect!
and a warm welcome awaits you in the United States
*VICTORIA TO SEATTLE
Leave Victoria, 5:15 PM—Arrive Seattle, 9:30 PM
SIDNEY TO ANACORTES
Leave Sidney, 10:30 AM, 4:15 PM
Arrive Anacortes, 1:35 PM, 7:15 PM
Via the scenic San Juan Island Route
*One Day Excursion to Port Angeles
MONDAY THRU FRIDAY
Leave Victoria, 8:15 AM or 12:35 PM. Arrive back Victoria, 11:45 AM or 4:15 PM
Round Trip Fare, Adults $1.70—Children (5 thru 11 years) $1.00
All times shown are Pacific Standard Time
THESE TRIPS MADE BY THE LUXURY LINER M.V. CHINOOK
BLACK BALL LINE
PUGET SOUND NAVIGATION CO.
814 Wharf Street • Victoria, B.C. • Phone Empire 8222

LOW COST BETTER RESULTS

TIMES WANT AD SECTION

B 3131 B 3132 — 8 a.m. to 5.30 p.m. Daily except Sunday; 5.30 p.m. to 8 p.m. Except Sat. and Sun.

Victoria Daily Times

H. F. HODGES, Editor-in-Chief.
R. G. THOMSON, General Manager.

Published every afternoon except Sunday by the Times Printing and Publishing Co., Ltd., 620 Fort Street, Victoria, B.C. Subscription price: Daily by carrier, $1.25 a month. Daily by mail in Canada, except airmail; one year, $12.00; Saturday by mail in Canada except airmail, $5.00 per year.

Authorized as second-class mail. Post Office Department, Ottawa.

Representatives: United States, Henry De Cierque Inc., Tribune Tower, Chicago, Ill., U.S.A.

Great Britain: Clougher Corporation, 28 Craven Street, London, W.C.2.

Members of The Canadian Press: The Canadian Press is exclusively entitled to the use for publication of all news dispatches credited to it or the Associated Press, and also the local news published therein. All right to republication of special dispatches herein are reserved.

In the event of a typographical error advertising goods, properties, merchandise, etc., at less than the proper prices the Victoria Daily Times will furnish letters to advertisers stating the correct prices, but goods may not be sold at the price printed in error and the difference charged to this newspaper.

All births published in the Victoria Daily Times will be broadcast free of charge over Radio Station CKDA on the 10 p.m. Times news broadcast.

VITAL STATISTICS

BIRTHS

EMBERTON—Mr. and Mrs. Trevor Emberton, 1351 Balmoral Road, announce the arrival of a son, Brock, born July 22, 1950, at Royal Jubilee Hospital.

MARTIN—Born to Mr. and Mrs. Neil Martin, 727 Front Street, on Tuesday, July 25, 1950, a son. Both doing well at St. Joseph's Hospital.

SAUNDERS—To Mr. and Mrs. J. R. Saunders (nee Martha Friesen), on Tuesday, July 25, at the Royal Jubilee Hospital, a son, Kenneth Russel, 6 lbs. 3½ ozs.

DEATHS

STEPHEN SIMON AMOS

Passed away suddenly at his home, 726 Humboldt Street, on July 25, 1950, Stephen Simon Amos, dearly beloved husband of Doris Amos and father of James; born in Dover, England, and a resident of Victoria for 17 years. Besides his sorrowing wife and son, at home, he leaves his loving nephew, Ron, and many other relatives in Victoria and Dover, England. He was a member of 13th Field Ambulance during World War 2 and was 2nd vice-president of League of Roses (Lancs. and Yorks.).

Funeral from Hayward's B.C. Funeral Chapel on Friday at 3.15 p.m. Interment in Royal Oak Burial Park.

FREDERICK DUNCAN CAMPBELL

At the Veterans' Hospital on July 25, 1950, Frederick Duncan Campbell, beloved husband of Gertrude Campbell, aged 66 years, of All Bay Road, Sidney, B.C., formerly a resident of Oak Bay. Besides his wife, at home, he leaves two sons, Duncan and Clive in Victoria; one daughter, Mrs. Charles Field, in Victoria; four grandchildren, and one brother in New Zealand.

Funeral from Hayward's B.C. Funeral Chapel on Friday at 1.15 p.m., Ven. Archdeacon A. E. de L. Nunns officiating. Interment in Royal Oak Burial Park.

RUTH CONNOR

On July 21, 1950, Ruth Connor, beloved wife of Victor Connor of 3825 Cambridge Street, Vancouver, in her 33th year. Survived by her husband; two sons, Robert Victor and Morris James; one daughter, Patricia Elizabeth; one sister, Mrs. J. B. Connor, New Westminster. Services were held Tuesday, July 25, at 1.30 p.m., from the Bell Funeral Home, 2746 E. Hastings, Vancouver. Rev. H. A. Nordstrand officiated. Interment Forest Lawn.

CATHERINE J. McLELLAN

Passed away July 20, 1950, in hospital, Catherine J. McLellan of 317 3rd Avenue, New Westminster, in her 80th year. Survived by one daughter, Winifred, at home; one nephew, J. Ernest Price, Oshawa, Ont.; brother-in-law, Duthrie Innes, Sussex, N.B. Funeral services were held Tuesday, July 25, at 1.30 p.m. in the funeral home of S. Bowell & Sons, Vancouver. Rev. P. C. McCrae officiated. Interment Forest Lawn Memorial Park.

DOUGLAS PATRICK THOMAS

On July 24, 1950, at Quathiaski Cove, Quadra Island, B.C., Douglas Patrick, aged 7 years, beloved son of Mr. and Mrs. Douglas C. Thomas of Quathiaski Cove; born in Victoria, B.C.

Funeral on Friday, July 28, 1950, leaving Hayward's B.C. Funeral Chapel at 8.45 a.m. for St. Andrew's Cathedral, where Requiem Mass will be celebrated at 9. Interment in family plot, Ross Bay Cemetery.

IN MEMORIAMS

FORSTER—In loving memory of Mrs. Isabella Forster, who passed away July 26, 1949, at Victoria:

In our home she is fondly remembered.
Sweet memories cling to her name;
Those who loved her in life sincerely,
Still love her in death just the same.
—Sadly missed by her husband, George E. Forster. 264 Crease Avenue, Victoria.

CAMPBELL — In loving memory of Catherine Campbell, who passed away July 26, 1948.
"Oft and oft our thoughts do wander
To the grave not far away,
Where we laid our dear mother
Just two years ago today."
—Ever remembered by the family.

To assist our readers in preparing "In Memoriam" Notices, the Times has compiled a group of appropriate wordings and suitable verses. Telephone Beacon 3131, or call in at the Times office for understanding assistance.

1 FUNERAL DIRECTORS

HAYWARD'S
(B.C. Funeral Co. Ltd.)
EST. 1867
934 Broughton Street
Phone Empire 3614

Quiet Dignity at Moderate Cost
CHAPLIN'S FUNERAL CHAPEL
(Formerly Curry's)
PHONE G5515
Opposite Christ Church Cathedral

1 FUNERAL DIRECTORS (Continued)

THOMSON FUNERAL HOME
Est. 1911 Formerly of Winnipeg
Geo P. Thomson - J. L. Irving
Geo. A. Thomson
PERSONALIZED SERVICE
1625 Quadra Street Phone G2612

SANDS MORTUARY LTD.
"THE MEMORIAL CHAPEL OF CHIMES"
Distinctive Service at Reasonable Charges
The Sands Family and Associates
QUADRA AT NORTH PARK
Day and Night Service — E7511

McCALL BROS.
"The Floral Funeral Chapel"
David M. McCall James M. McCall
Graham E. McCall Torrey A. McCall
(And Associates)
1400 Vancouver Street Phone G2812

2 FLORISTS

DESIGNS for all occasions. Pollock Florists, 1318 Douglas Street. Garden 5315.

THE POSY SHOP
KEN ROBINSON FLORIST
G3432 Pemberton Building
Call Day or Night — Beacon 3331
SWEETHEART FLORISTS Free Delivery

WOODWARD FLORISTS
Funeral Designs Fresh Cut Flowers
619 FORT STREET G3614
Creators of Distinctive Floral Designs
THE ISLAND FLORIST
756A Yates Street E9743
BROWN'S VICTORIA NURSERIES
We Grow Our Flowers
618 View Street G3612, G3521

JUBILEE Florist near Jubilee Hospital. All floral designs. Empire 9311.

3 MONUMENTS

ESTABLISHED 1896
CURBINGS, Markers, Tablets and Monuments. STEWART MONUMENTAL Wks. Ltd., 1401 May Street. Garden 3452. tf

4 COMING EVENTS

DANCE, Goldstream Hall, every Friday, 10 to 1.30; Lucky Strikes' orchestra. 3-23

BINGO at Esquimalt Legion Hall cancelled until further notice. 3-22

ATTENTION! Victoria Whist and Bridge Club, 1417 Government Street, Westholme Hotel. Wednesdays, progressive whist, 8.30 p.m.; first prize $7, second $4, third $2, fourth $1. Also five extra grocery prizes. 25c admission.

AN OLD-TIME DANCE
Crystal Garden Lower Ballroom, every Saturday; Homesteaders' orchestra; 9-12; 50c. Beginners' class, 8.30. All welcome.

McMORRAN'S Seaside Dancing Pavilion, Cordova Bay. Dancing by the sea every Saturday night 9 to 12, featuring Stan Cross and his orchestra. Admission 75c. Tombola prizes. tf

DANCE to Stewart's Orchestra every Wednesday at Britannia Auditorium, on Arenaway, 9-12, 89c. Beginners also welcome! tf

OLD-TIME DANCE
Every Saturday night, Fraser Street Hall. Mrs. Bowe's orchestra. Admission 50c.

5 LOST — FOUND

LOST—Tuesday, brooch, three blister pearls set in gold miniature coronets, between lower Yates, Eaton's or Post Office. Reward. Phone Beacon 4211, or Empire 3001, after 6 p.m. 3-23

LOST—Vicinity Empress Hotel, lady's Swiss wrist watch, white gold. Finder please contact Mrs. W. E. Opie, 1531 Davie Street, Apartment 212, Vancouver, B.C. Reward. 3-23

LOST—Small blue purse containing two $20 bills and one $10 American money, in or near Chez Marcel, on Saturday, July 22, by American nurse visiting Victoria. Will finder please call Garden 8111 and ask for David Young. Reward. 3-23

LOST—Lady's purse, on B.C. Electric bus, Monday, between Tillicum and Burnside medical centre. Urgently needed. Phone Garden 1597. 3-23

FOUND—On Sooke Road, tire on rim. Redden, Empire 6051. 3-22

LOST—Lady's rose wool coat, Saturday, Dallas Road waterfront. Phone Sidney 30M. 1-21

LOST—Brown Waterman's pen, inscribed "Gloria Kendall"; keepsake. Reward. Phone Garden 0030. 3-23

LOST—Exposed film on Richmond Road, between Denman and Fort. Garden 6234. Reward. 3-22

LOST—Rust purse, vicinity Fairfield, contains valuable papers and money. Box 8807 Times. 3-21

LOST—Four-wheel garage floor jack, Marquette, Empire 1155. Reward. 3-21

6 PERSONAL

SCRIPTURE TEXT FOR TODAY
"THOU wilt keep Him in perfect peace, whose mind is stayed on thee; because He trusteth in thee." Isaiah 26.3.

LADY with own car interested in contacting other lady or couple wishing to travel to Edmonton, end of July, to help with driving, etc. Phone Empire 7566. 3-22

SEND your children to Happy Valley Farm for a good time with lots of animals, including a gentle Shetland pony. Belmont 112X. 34-52

7 BUSINESS PERSONALS

FOR all woolens, cashmere, etc., use Zero soap for washing. Saves money first time. $1.25 at the Beehive, Fort Street.

EXPERT alterations, remodelling, invisible mending. 1030 Fort. Empire 6570.

BEDJACKETS, made in Scotland, $1.50 and $3.50. Beehive Wool Shop, 613 Fort Street.

NEW location—English Needlework Shop, 1314 Government Street. Needlepoint canvases, 55c to $25.

INVISIBLE MENDING
Expert Alterations and Repairs
Pick-up and Delivery
MRS. A. GARLAND
3138 Alder Street Phone G0451

A CLOTHESLINE pole for the little lady, installed and cemented in. Guaranteed workmanship. Empire 6333.

CLOCKS and watches expertly cleaned and repaired. The Clock Shop, 1052 Fort, next to Red Cross. Empire 3251. tf

GOOD new and used clothing, bought and sold. The Bazaar, 1317 Broad Street. Beacon 2814. tf

SHOTBOLT'S compound balsam of honey for coughs and colds. Shotbolt's Drug Store, 389 Johnson Street. x

TROUBLED?
Let Victoria's only licensed and bonded detective agency help you with modern methods and equipment. Associate offices in all principal cities of the world. Advice free and confidential.
NATIONAL INVESTIGATION AGENCY LIMITED
749 BROUGHTON ST. Garden 2814

ISLAND Furriers. Guaranteed repairs, storage. Mrs. Corlett, 876 Humboldt. Beacon 3212. tf

7 BUSINESS PERSONALS (Continued)

Ambassador Home Service
CHESTERFIELDS—CHAIRS—RUGS
Cleaned in your own home. All work guaranteed. Ready for use the same day.
Our Special Formula Cleans, Disinfects, Demoths
B 5532

RE-OPENING SPECIAL
Ask to see our half-size cabinet photo. A neat, smaller photo in folder, same high standard of quality, for as little as $6.00 dozen. Choice of positions. Chorer's Studios, 1615 Douglas Street. Garden 9451.

PHOTO engraving, half-tone and line cuts. Times Engraving Department. Phone Beacon 3131. tf

HAVE you a mortgage or an agreement for sale that you receive monthly payments from and are anxious to sell to realize your cash? Phone G 9305. Ask for Mr. Smith or Mr. Spencer for appointment or they will call at your home at your request. Financial Survey Limited, 1324 Government Street.

HAVE you old jewelry or silverware that you would like to use again? Let BIRKS repair department renew your treasured possessions. BIRKS specialize in repairing and make over jewelry, replating and repairing silverware and repairing fine china. Estimates gladly submitted. Baby shoes, metalized from $3.00 each, $5.00 the pair.
BIRKS

TRUSSES correctly fitted. We stock popular types all sizes. Private fitting room. Cunningham Drug, FORT and Douglas. Garden 8091.

KEEP YOUR NEW CAR NEW LONGER
SEE
DAVIS MOTORS
ABOUT
UNDERSEAL TREATMENT
This rubberized coating is sprayed on the underside of your new car to keep it new longer. Guaranteed for the life of your car. Call in for an underseal treatment this week.
Your PONTIAC, BUICK, VAUXHALL, G.M.C. TRUCK dealer
DAVIS MOTORS LTD.
G 8154 900 FORT STREET G 8154
"THERE IS NO BETTER PLACE FOR SERVICE"
705-709 YATES ST. at Douglas B 4241

COOKIE SPECIAL.
Fine quality Cookies, 3 doz. 25c. Lansdell's Bakery, Hillside at Quadra. Empire 3010.

FOR PICTURE FRAMING . . . DIGGON'S

BOOKS bought, yes and sold. The Haunted Bookshop, 845 Fort. Beacon 1427.

CAR INSURANCE COSTS ONLY $15 to cover in B.C. to get a pink card.
J. W. BUCKLER INSURANCE AGENCIES
124 Pemberton Building Phone E2144

A STRONG, attractive, Indian handmade shopping basket with soft deerskin handles, $5.50. B.C. Craft House, 884 Fort Street. Garden 1562.

SWEATERS, lingerie, china, gifts. Doris Goodfellow, 715 View. Garden 6681.

8 BEAUTY SALONS

BEAUTY parlor for sale, fully equipped; good location. Phone Beacon 1133. 6-22

GET your hair in a holiday mood. Zotos Cold Permanent makes your hair easier to handle. Avalon Beauty Salon (upstairs above Kresge's). Phone Empire 6522.

VOGUE Beauty Salon, 171 View Street. Beacon 1112. Hair cutting and styling. All types of permanent waving.

2 FOR ONE PERMANENTS!
Choice of cold wave or machine. Bring a friend and divide the cost.
LA FRANCE BEAUTY SALON
715 View Street G 7433

MRS. WAYMAN of London, for Eugene and Zoto permanents at La France Beauty Salon. Garden 7443. tf

SUSSEX BEAUTY SALON
706 BROUGHTON ST.—For Appointment
Please Phone Empire 5115. x

NEW permanents, fine hair a specialty. Bobette Beauty Salon, Room A, Campbell Building. Garden 6852.

PERMANENTS given in your home. Bill Atkinson. Beacon 7325.

ACT now for our two-for-one specials in permanent and cold wave. New Ray Beauty Shoppe, 833½ Fort. Garden 3644

THU Art Beauty Salon—Permanents a specialty; test curls given. Mary Olsen, 1036 Fort Street. Empire 3234.

9 CATERING

CATERING—In pleasant surroundings for weddings, banquets, cocktail parties, teas, showers, etc. Beacon 1787.

"Make mine a Times Classified Ad!" That's what thousands of Victorians say. Join the money-makers! Dial B 3131.

10 BUSINESS CARDS

BULLDOZING

ALL types bulldozing and loading, clay, stumps, etc. W & A. Trace. Garden 5925.

BULLDOZING, land clearing, road grading, excavating, backfilling. The right machine for every job. John D. Kissinger Jr. Day Empire 8425; night, Beacon 3947.

EVANS, COLEMAN & JOHNSON BROS. LIMITED
For BULLDOZING and SHOVEL WORK
900 WHARF STREET Phone B5109

BULLDOZING. Experienced operator. Reasonable rates, free estimates. John Donald Thompson. Phone Garden 3850. tf

DRAUGHTSMEN

PROFESSIONALLY drawn plans. V. L. Burr, studio of house design, 2030 Douglas. Beacon 2244. x

GUNSMITHS

DAVE MECREDY GUNSMITH
904 GORDON STREET B4618

PLASTICS

NOTHING BUT THE BEST IN PLASTICS
SIGNS—STORE FIXTURES—DISPLAYS
CUSTOM FABRICATION
INDUSTRIAL PLASTICS
G 5814 1415 Store St.
(Opp. E. & N. Depot)

PRINTING

ACME Press Ltd. Wedding invitations, neatly and correctly printed. Empire 2821. 812 Broughton, opposite Royal Theatre.

IN the know-folks use Times Classified ads for renting, selling, work-finding, help-hiring. You can too! Phone B 3131.

11 PROFESSIONAL DIRECTORY

ACCOUNTANTS

CAPITAL BOOKKEEPING SERVICE
1123 VANCOUVER STREET
Complete Accounting and Auditing for Small Businesses.
Phone: Office B 4351 Evenings
Mr. WHYTE, Beacon 6736.

CHIROPRACTORS

JOHN M. STURDY
"Specific Chiropractor"
Neurocalometer
1123 Blanshard Empire 8034

HOSPITALS—NURSING HOMES

OAK Lodge private hospital. Medical, convalescent and chronic patients; fully-trained nursing staff on duty day and night. 4036 Quadra. Beacon 6831.

CLOVELLY Private Hospital Ltd. Fully staffed graduate nurses. Medical convalescents, chronics. 1196 Clovelly Terrace. Empire 7814. tf

MUSIC — DANCING

REX SCHOOL OF POPULAR PIANO
Don Partridge, Manager and Teacher,
568A Yates Street Phone G 5931

FINEST vocal tuition. Formerly Hamburg Conservatory, Toronto. Florence Gunn. Garden 2062. tf

LIGHTER—SHAVER—SERVICE

RONSONS REPAIRED
while you wait at Kilburger's, 702 Fort Street. Rapid Remington shaver service.

OPTICIANS

MAYCOCK OPTICAL
New prescriptions filled accurately. Broken lenses and frames replaced promptly. Reasonable charges.
1216 BROAD STREET
ROOM 101 PHONE G7651

PATENT ATTORNEYS

MARKS & Clerk, patent attorneys, 904 Bank of Toronto Building, Victoria.

SCHOOLS

BE prepared! Business, secretarial, radiotelegraphy, civil service course. Day and night classes. Sprott-Shaw School.

ROYAL Business College, 1406 Broad Street. Garden 6016. Maurice Toner. tf

EMPLOYMENT

12 TEACHERS WANTED

TEACHERS WANTED
FOR SCHOOL DISTRICT NO. 60
(PEACE RIVER NORTH)
Applications will be invited from Normal graduates, 1950 class, for teaching positions in rural schools of this district.
Salary schedule, EC-1900, EB-1960, EA-2060.
An isolation bonus of $100 per year will be paid in addition to the above. Travelling allowance up to the sum of $50 allowed on first appointment.
Please state full particulars re certification, etc., in first letter to:
H. O. PLAIN
Secretary-treasurer,
School District No. 60,
P.O. Box 308,
FORT ST. JOHN, B.C.
8-25

TEACHERS WANTED
South Peace Junior-Senior High School, Dawson Creek
requires a male teacher capable of undertaking duties of boys' counsellor. Enrolment 500 plus. New, modern school. Salary $5 minimum $3,360, maximum $4,160. BA $3,360 and $4,260. Applicants should state preferred teaching subjects in first letter, together with full particulars of experience and qualifications. Address all enquiries to:
V. D. PHILLPS
Sec.-Treas.,
S.D. No. 59,
Dawson Creek, B.C.
3-21

13 SALESMEN-AGENTS WANTED

EXPERIENCED paint and wallpaper salesman, good window dresser, excellent prospects. Give full particulars. Box 4030 Times. 3-22

RETAIL salesman, experienced in hardware and allied lines. Give full particulars in letter and salary expected. Box 4029 Times. 3-22

EXPERIENCED real estate salesmen required. Highest commissions in the city. H. A. Roberts (Victoria) Ltd., Beacon 2197. 6-23C

14 MALE HELP WANTED

WANTED—Full-time JANITOR to care for building and grounds of NEW Apartment Building, near city centre. Apartment supplied. Applicants should send recent snapshot, with immediate reply to Box 4032 Times. 3-21

14 MALE HELP WANTED (Continued)

WANTED—Plasterers, good wages. Phone Garden 5045. 6-24

YOUNG MAN FOR DRAPERY INSTALLATION WORK
Experienced or willing to learn. Permanent work. Good starting salary. Opportunity to advance.
Apply
Personnel Office
HUDSON'S BAY COMPANY
Victoria, B.C.
2-22

THE DOMINION Bank has an opening for a junior clerk. Permanent position with good opportunity for advancement. Junior matriculation preferred. Apply in person or telephone accountant, Beacon 5108. 3-22

WANTED IMMEDIATELY
FULLY EXPERIENCED GARDENER
Two days weekly, sprinkling system and power mower. One-acre lot in Uplands. Convenient to bus line. Must have references. Apply
BOX 8806 TIMES
6-24

WANTED — 1st class automobile mechanic. Apply Shop Foreman, J. M. Wood Motors, 1061 Yates St. Garden 7196. 4-21C

RAILWAY telegraphers in the near future. Classes forming at Sprott-Shaw School. Phone Garden 8131 or call for particulars. tf

EMPLOYMENT SEEKERS
In replying to employment advertisements appearing in the TIMES, copies of testimonials are satisfactory. Do not send originals. tf

15 SITUATIONS WANTED — MALE

CARPENTER wants work at finishing or alterations; prices reasonable. F. Bulmer, 313 Arnot Avenue. 3-23

YOUNG man would like job as apprentice in garage. Phone Beacon 2273. 3-23

FALLING and bucking with power saw. No job too small or large. Phone Empire 7802. 1009 Richardson Street. 26-38

GENERAL trucking, sand, gravel, dirt, anywhere. Phone Garden 0170. tf

BASEMENTS and backyards cleaned, trucking of all kinds, rubbish hauled away. Garden 7317 or Empire 8681.

TALL grass cut, garden and basements cleaned up, rubbish hauled away. Frank Glass. Garden 1209. tf

PROVEN producers is what many Victorians call Classified Ads. You can profit by them too. Phone B 3131

16 FEMALE HELP WANTED

EXCELLENT opportunity for experienced hairdresser to manage shop; good working conditions. State qualifications and wages expected. Box 4033 Times. 6-26

WANTED—Experienced silk presser. Garden 6932. 6-26

PRACTICAL nurse, relief work, live in or out. Empire 9414. 3-31

GENTLEMAN with six-year-old daughter wants housekeeper. Give full details. Box 8797 Times. 3-21

WANTED by retail lumber and building supply firm, experienced stenographer with some bookkeeping experience. State particulars to Box 8780 Times. 7-24C

HOUSEKEEPER, light cooking and housework for two; live in. Beacon 2810. 6-23

EMPLOYMENT SEEKERS
In replying to employment advertisements appearing in the TIMES, copies of testimonials are satisfactory. Do not send originals. tf

17 SITUATIONS WANTED — FEMALE

AVAILABLE for light housekeeping and plain cooking, good references. Empire 9487. 3-23

AN experienced hand-typesetter and office worker seeks employment. Garden 6700. 3-22

LADY desires position as companion-housekeeper. Box 8816 Times. 3-22

RELIABLE mother will look after child during day or will board same during holidays. Empire 4642. 3-21

RELIABLE woman for cleaning offices, stores. Phone Garden 7038. 6-23

SPIC AND SPAN HOUSE CLEANING SERVICE Garden 3585 (Evenings)
Walls Floors a Specialty
Modern Equipment, Experienced Workers

19 YOUR GARDEN

GARDEN SUPPLIES

TOP soil, garden rock and manure. Immediate delivery. Garden 5215. tf

FERTILIZER $1.00 per sack delivered. Lawns gardens need nourishment. Apply pulverized duck guano now. Rich in nutritious elements. Duck Farm, Sidney 180.

LAWN MOWERS—SHARPENING

All kinds of hand saws sharpened. Specialize in Circular Saws.
IRA BECKER
648 Cormorant Street. G8743

V.I. HARDWOOD Floor Co., 3100 Douglas Street. Free estimate. Garden 7314.

WESTERN Floor Co. Empire 8915. Laying, sanding, finishing. Est. 22 years.

LAWN MOWERS—SHARPENING (Continued)

WANTED
SATISFIED CUSTOMERS
Lawn mowers, saws, paper and planer knives, etc., sold and sharpened.
We have up-to-date machinery and years of sharpening experience.
REED'S SAW REPAIRS
1055 View Street Phone E3324
Pick Up and Delivery.

LAWN mowers sharpened. A. J. Worth, 824 Cormorant Street. Beacon 9611. tf

PLOWING—CULTIVATING

ACREAGE, lots plowed, excavating and levelling. C. E. Carlson. Beacon 1347.

ACREAGE, gardens or lots plowed, disced or rototilled. Levelling and excavating with Ford tractor. S. L. Jewkes. Empire 2370. tf

ROTOTILLING

A GARDEN rototilled the day you phone. Machine goes through small gate. Frank Glass. Garden 1209. tf

TREE SURGERY

A Complete Tree Service
SCIENTIFIC PRUNING AND SPRAYING
DANGEROUS TREES REMOVED, CUT UP.
LAWNS DE-WEEDED
Charles A. Cowie
B 1676 B 2065
EVENING

18 HELP WANTED—MALE OR FEMALE

SALESPERSONS
FOR
CASUAL HELP ONLY

Grade X Education
Sales Experience
Accessible by Telephone

Please Apply
PERSONNEL OFFICE
HUDSON'S BAY
COMPANY
Victoria, B.C.

HOME SERVICES

20 CARPET CLEANERS

CARPETS, upholstered furniture, cleaned by latest methods and equipment, on your premises or in our plant. Camel Rug Cleaners. Empire 8916.

21 CHIMNEY SWEEPERS

EMPIRE 8875 brings Jack Leonard's "Super Service" Chimney Sweep. x

22 ELECTRICAL REPAIRS

HOUSE WIRING
LIGHTING INSTALLATIONS
Guaranteed repairs to electric ranges and all household appliances.
Beacon 6713 Eves. W. Gale, Empire 3687

23 FLOOR SERVICING

FLOOR SANDERS AND EDGERS FOR RENT BY HOUR OR DAY
ALSO ELECTROLUX VACUUM CLEANERS
Low Rates. Complete Line Floor Finishing Materials. Fillers, Shellacs, Varnishes, Brushes, Etc.
SHAWNIGAN LUMBER YARDS
2000 Government Street G 2311

ALL types of floors expertly cleaned, waxed and polished by machine. Homes our specialty. Gregg's established 1920. Garden 5023. x

M. & M. FLOOR SURFACING CO.
Floor Laying, Sanding and Finishing
Reasonable
Dependable Experienced Workmen
FREE ESTIMATES G0403, G2104

CAPITAL Floor Co. Floor sanded and refinished, asphalt floor tiles. Free estimates. Garden 8405. tf

24 FUEL

KINDLING WOOD
PROMPT DELIVERY
CAMERON WOOD & COAL CO.
723 CORMORANT STREET E3121
26-46

BARGAIN
DRYLAND CHOPPED WOOD
Dry, Ready to Burn. All Hand-picked
ONE-DAY DELIVERY 100% FIR
TWO CORDS, $12.00
Also Douglas Fir—Big Blocks and Slabs
DRYLAND FUEL CO.
Beware of Peddlers
All Trucks Have Company Name on Side
Day, Phone E 3611 Night, Phone G 5620
After 5 p.m.
OFFICE, 2095 DOUGLAS STREET
26-43C

OPPORTUNITY SALE
DRYLAND MIXED BLOCKS AND SLABS
All Hand-picked . . . No Cedar
For All-round Use
ONE CORD $5.00
OLD JOHN WOOD COMPANY
Day, E2743 Night, E3984
6-22

Best Mill Mixed Wood, Blocks and Slabs. Up-Island. Never been in water.
TWO CORDS, $12
DOUGLAS FUEL SEAVIEW FUEL
Day, G6568 Day and Night, G7897
26-44

A BARGAIN
100% FIR—MOSTLY INSIDE BLOCKS AND SLABS
2 CORDS $12.00
DRY WOOD, $9 PER CORD
Guaranteed No Sawdust
SAFEWAY FUEL CO.
Day, Empire 8842 Nights, Empire 3070
26-43

BARGAIN
DRYLAND CHOPPED WOOD
DRY, ready to burn. All hand-picked.
1 CORD, $6.50 2 CORDS, $12
ALSO DRYLAND DOUGLAS FIR
Big Blocks and Slabs
E 0420 E 5023
Day and Night Days
COWICHAN LAKE WOOD CO.

Coal Coal Coal
CARBONDALE EGG $16.50
FOOTHILLS LUMP $18.25
Active Fuel Company
789 FORT STREET Empire 5343

KOLPAK PACKAGED FUEL
100 Packages, $15.90
BRIQUETS
Canmore ..... $18.85 Per Ton
Gasco ..... $23.50 Per Ton
Pick-up Quantities in Clean, Convenient Packages
KOLPAK FUEL
521 David Street Phone B1681

LUMBER—Fir rejects, for building and repairing sheds, garages, fences, barns, bins, etc. Two carrier load lot, $12; one load, $7. Makes five cords dry fir wood. Trucked anywhere. Garden 1755. 26-29

A BARGAIN — HILLCREST FIR WOOD
SPECIAL FOR 3 DAYS ONLY
Dryland Douglas Fir—All No. 1 heavy slab mixed with dry inside blocks, all hand-picked, no rubbish, all 12-in. Clean. Never in water. IMMEDIATE DELIVERY
1 CORD $6.00—In Two-cord Lots
Be Sure the Name Below Is on the Truck
HILLCREST FUEL COMPANY
G1612, Day G3015, Day and Night
26-24

WOOD-SAWDUST SPECIAL
Absolutely No. 1 Douglas Fir
No. 1 All Douglas Firwood, thick bark slabs, mixed with inside blocks, hand-picked. No rubbish, good for furnace or fireplace. Immediate delivery.
TWO CORDS ONLY $12
Also No. 1 DOUGLAS FIR SAWDUST
Double screened. Delivered immediately in bulk only—two-unit lots, $8.00.
GARDEN 4813
SHAWNIGAN DOUGLAS FIRWOOD CO.
636 JOHNSON STREET

A1 FIR
Up-Island Douglas Fir. Hand picked, no rubbish, dry inside fir blocks and heavy bark slab ready for basement, use kitchen, furnace, fireplace.
1 CORD ..... $ 6.25
1½ CORDS ..... $ 9.00
2 CORDS $11.75
A FEW-DAY SPECIAL
DAY, E0883 NIGHT, G4951
26-28-C

SPECIAL
Bone dry stove length fir, limited time only. Regular $9 cord, special $8 cord. Garden 8723, Garden 3025. 26-30

SPECIAL SALE
NO. 1 DRYLAND DOUGLAS FIR WOOD
Thick Bar Slabs, mixed with Inside Blocks
TWO CORDS $12
Immediate Delivery
Beacon 3834 or Beacon 973
Beware of Peddlers!
Every Island Fuel Co. truck has own name clearly printed on sides.
ISLAND FUEL SUPPLY
26-38

SPECIAL sale millwood, 12-inch lengths, two cords $10. Garden 4818. tf

A SPECIAL SALE
Dry inside fir blocks, mixed with bark slabs, all 12". If you want good wood
BUY SOOKE DRY WOOD
The one and only wood on the island that doesn't go in water. All hand-picked, no rubbish. Now only $6.00 a cord, in two-cord lots. This bargain for short time only.
Empire 8935 — Day or Night
26-41

BARGAIN
NO. 1 ALL DOUGLAS FIR WOOD
Good for all purposes. Good inside blocks mixed with slabwood.
For Immediate Delivery
2 Cords, $10.00
Beacon Fuel Co. Phone G 4813
tf-C

AVAILABLE now for immediate delivery —A limited quantity of good 12-inch MILLRUN WOOD. Good for all-around use.
No Hemlock No Sawdust
2 CORDS $7.50 4 CORDS $14.00
Wholesale Fuel Co.
760 TOPAZ AVENUE G0459

24 FUEL (Continued)

HEAT YOU CAN'T BEAT
Phone M. Mowat for 100% Semi-dry Dryland Firwood and Sawdust. More heat per $. We take special pride in satisfying all our customers.
FAMILY FUEL — B3038
26-39

25 FURNITURE REFINISHING UPHOLSTERING

Oak Bay Upholstery Shop
Have Your Old Chairs and Chesterfields Expertly Repaired and Re-covered in Materials of Your Own Choice
All Work Guaranteed
FREE ESTIMATES Phone E4364

DAY & QUINN, UPHOLSTERERS
Suites Modernized, Period Pieces Restored
Free Pick-up and Delivery
1844 OAK BAY AVENUE B6811

"DON'T REFURNISH — REFINISH"
Modern Office and Antique Furniture Repaired and French Polished
SPECIALTY FINISHERS
2330 Douglas Street B4612

26 MOVING AND STORAGE

ALERT Service. Moving, shipping, heavy hauling. 739 Broughton Street. Phones Empire 4101-4182. x

28 REFRIGERATOR SALES SERVICE

MC. & MC.
EASY TERMS TO SUIT YOUR BUDGET
THE NEW
1950 FRIGIDAIRE
REFRIGERATORS
FROM $299.75
Frigidaire Headquarters — Sales and Service
McLennan, McFeely & Prior Limited
1400 Government Street Phone G1111

29 TAILORING — DRESSMAKING

DRESSMAKING and alterations, 717 Pembroke. Beacon 1033. tf

30 VACUUM SALES SERVICE

ALL electric vacuum cleaners repaired. Parts all makes. Brushes rebristled, wheels switched, bags, belts, motors reconditioned. Call Garden 8173. 807 Fort.

31 WASHING MACHINE SALES, SERVICE

WRINGER rolls of all makes electric washers. Taylor & Co., 816 Fort Street.

Mc & Mc
McLENNAN, McFEELY & PRIOR LTD.
1400 Government Street Phone G1111
EASY TERMS
18 MONTHS TO PAY
THE NEW
BEATTY WASHER
STANDARD MODEL $129.50
Your Trades-in Welcome

KER ELECTRIC
Complete Machine Shop Service on all Makes of Washing Machines
1119 FORT STREET
B 3425

HOME BUILDING

33 BRICKLAYERS

CHIMNEYS and fireplaces built and repaired. Expert workmanship. Reasonable rates. Garden 6777

34 BUILDING SUPPLIES

Builders Sash & Door Ltd.
"Victoria's Millwork Centre"
Let us quote you on sash, doors, frames and general millwork for your new home. You will find our prices right and prompt service is assured.
WE STOCK
Hardwood plywoods—Birch, oak, mahogany. Fir plywoods in all thicknesses. Plywood cuttings at bargain rates. All types of hardwood lumber. Small orders cut to your specification. Call in and see our showroom.
HERE'S A SPECIAL
You can't afford to miss: Basement sash 10 x 12 glass, six lights, outside measure 35½ in. wide and 29½ in. high. Regular $4.80, but owing to slight manufacturing defect which is not noticeable we are offering at $2.95 each—all glazed.
Builders Sash & Door Ltd.
356 GARBALLY ROAD (off Gorge) G 4912
tf

DRYSDALE'S
Builder's Supplies
Barclay plastic tile, 4 ft. x 4 ft. sheet, 88c. Extensis sash, made to measure, per ft., 55c. Arborite plastic topping, for sinks and table tops, etc. all colors, sq. ft., 75c.
Plywood, Wallboard, Lumber, Cabinets, Sash, Sash, Doors
Free Estimates From Your List or Plans
DRYSDALE SASH & DOOR CO. LTD.
1720 COOK Near the Ball Park

Save This Convenient TIMES Want Ad Blank

DAILY TIMES WANT ADS
ARE EFFECTIVE AND ECONOMICAL

SAVE! OUR SPECIAL 3-Time Rate Will Cost You ONLY

Lines		
1	1 2 3 4 5	60¢
2	6 7 8 9 10	90¢
3	11 12 13 14 15 16	$1.20
4	17 18 19 20 21 22	$1.50
5	23 24 25 26 27 28	$1.80
6	29 30 31 32 33 34 35 Words	

For Box Number Times Count 5 Words — Replies Mailed, 10c Extra

Make Cheque or Money Order Payable to:

The VICTORIA DAILY TIMES, Victoria, B.C.

Signed _____

Address _____

34 BUILDING SUPPLIES
(Continued)

LUMBER fir rejects, for building fences, sheds, garage, barns, etc. Two loads, $12. Garden 1795. 30-29

LUMBER SPECIALS

All prices per 1,000 ft. board measure.

Compare our grades and prices. We don't mind.

1"x8" fir, S4S	$34.00
2"x12" fir, S4S	$50.00
1" rough boards	$35.00
1"x3" and 1"x4" fir, S4S	$24.00
1"x3" S4S	$35.00
2"x2" random lengths	$35.00
2"x4" S4S	$50.00
1"x8" kiln dried, 5, 6 and 7 ft., tongue and groove	$50.00
1"x6", 5, 6 and 7 ft. boards, S4S	$50.00
½"x6" and ½"x8" shiplap	$30.00
1"x4" tongue and groove cedar, bundled	$50.00
2"x8" S4S, fir, random lengths	$50.00

We can supply EVERYTHING in lumber. We own and operate a zonolite right in our own yard. We can also dress lumber to your specifications, dressed on one sides, or two edges. Best of grades. Cheapest prices and quicker delivery service in town.

OPEN SATURDAY ALL DAY

ATOM LUMBER CO.
210 JOHNSON STREET WEST
Across from the E. & N. Roundhouse on the way to Esquimalt from town.
B2349 Evenings, G0913

BUILDING SUPPLIES

Evans, Coleman & Johnson Bros. Ltd.

Moore-Whittington Building Specials

LIMITED QUANTITY ONLY—SUBJECT TO PRIOR SALE

35x85", ¼ 3-ply, rotary cut Philippine Mahogany Plywood, per sq. ft. 20c

MONO-DORE—Knotty Pine. Sliced pine face and back.
9' 6" by 6' 6". 1⅝, S02S, each $14.25

USED PLANKING, 2' 6" x 6' 6" x 1⅝, S02S, each $15.00

PLYWOOD—Sliced Pine Face and Back
4x8x⅛ 7-ply, S02S, per sq. ft. 37½c
4x8x⅜ 7-ply, S01S, per sq. ft. 34c
4x8x¼ 7-ply, degraded, per sq. ft. 22½c

Sliced Pine Face and Fir Back
4x8x⅛ 7-ply, S01S, per sq. ft. 30c

BIRCH PLYWOOD
4x7x¼ 3-ply, grade 4, per M. sq. ft. $158.65
4x7x¼ 3-ply, grade 3, per M. sq. ft. $170.65
4x7x¼ 3-ply, grade 2A, per M sq. ft. $196.15
4x7x3/16 3-ply, grade 3, per M sq. ft. $198.40
4x7x3/16 3-ply, grade 2A, per M sq. ft. $183.40
4x8x3/16 3-ply, grade 2A, per M sq. ft. $165.40
4x8x¼ 3-ply, grade 3, per M sq. ft. $157.15
4x8x¼ 3-ply, grade 4, per M sq. ft. $145.15

PLYWOOD—FIR STRUCTURPLY
4x8x¼ 3-ply (Knotty face and sanded), per sq. ft. 10c

Moore-Whittington Lumber Co. Ltd.
2614 BRIDGE STREET E7108

STEWART & HUDSON LIMITED
"HOME BUILDERS' HEADQUARTERS"

Looking for an exterior finish that is permanent, easy to apply, nice appearance, yet low in cost—well—we suggest you look over ROLL BRICK SIDING, 18" wide and rolls contain special nails; can be used over shiplap, old siding or shingles, around basement, woodsheds, etc.

Buff or red, roll 50 square feet 3.30
Stone grey pattern, roll 50 square feet 3.55

ROOFING TIME
For that roof use Rolled Roofing, cometh cheaper than ordinary shingles, easy and quick to lay, all rolls include nails and tar.
2-ply, 108 square feet 3.13
3-ply, 108 square feet 3.69
Mineral surface, black or grey 4.38
Red or green 4.63
Storm King, half slate, gives double coverage for flat areas, roll of 50 square feet 2.54

ROOF COATINGS
This is the weather to brush those old roofs:
Black Shingle Varnish — penetrates and preserves, per gal. 1.19
Liquid Roof Cement, apply from can, per gal. 1.63
Plastiseal, cold application, roof cement with asbestos fibres, per gal. 1.89
Asphalt Basement Waterproofing, brush your outside concrete walls before backfilling, per gal. 1.35
Plastigum, for patching roofs, gutters, cementing shingles, 10 lbs. 2.25

LOW PRICES
on Fibrerock Building Board. This amazing new structural board combines the use of shiplap, lath and tarpaper at lower cost—stronger too and fireproof. Priced from $9.50 per 100 square feet. Let us give you a free estimate on your job.

CLEARANCE SPECIALS
Screen Doors, 2.10 x 6.10 and 3.0 x 7.0 sizes. Full screen. Only 2.95
Panel Bottom 3.95
Act early for these—Dunboard pulls and catches, were 30c, now 20c
A few sheets of plain interior panels, 1x8 size, in white, green and black. Per sheet, only 7.95
Garden Stakes, in lengths 4, 5, 6, 7 and 8-foot lengths, 25 pieces. Per bundle, only ½ foot

STEWART & HUDSON LIMITED
466 GORGE ROAD B 2171 - B 2612

34 BUILDING SUPPLIES
(Continued)

VALUE FOR YOUR BUILDING DOLLAR!

Prices Quoted Per 1,000 Board Feet

1x6 No. 3 Com. Cedar T. and G.	$55.00
1x4 B. and Bet. F.G. Fir Flooring, 4'	$75.00
2x2 No. 3 Com. S4S	$60.00
1x3 Com. S4S, 3' to 6', 1½c per lin. foot	
1x4 Com. S4S, 3' to 6', 2c per lin. foot	

Aluminum Ventilating Louvres, a size and style for every installation, $1.75 and up.

Floor Sanders and Edgers For Rent

SIDNEY LUMBER LIMITED
Paint and Builders' Supply Headquarters
2333 Government Street Phone B5187

35 CARPENTERS, CABINETS

CARPENTRY, concreting, alterations. No job too small. Reasonable rates. Empire 2302.

CARPENTRY repairs, alterations, guttering, sash cords, etc. No job too small. Miles Anwyll. Empire 8910.

ALL carpentry and alterations. No job too small. S. Lawrence Garden 0769.

CABINETS, store joinery, furniture, first-class work; low charges. Garden 0653.

CALL the house doctor for any kind of repairs, small or large. We can fix it. Empire 8773 Empire 7959

ALL carpentry and alterations. No job too small. Garden 0769 tf

36 CONTRACTORS

ALTERATIONS and all kinds of repairs. S. E. Weismiller. Beacon 1253.

A-1 cement contracting, septic tanks, drains, cleared, installed, wet basements remedied. Gordon H. Boyles. Beacon 3602.

WINDOWS corded, gutters renewed, all house repairs. M. Anwyll. Empire 1970. Workshop 214 Dundas Street. tf

ROCK blasting, concreting, sewer and drain installation. A. J. Barr. Garden 8152

37 GLASS, IRON WORKERS

ORNAMENTAL iron and welding. Esquimalt General Repairs. Beacon 1674. tf

GLASS and mirrors of all kinds. Pacific Glass Ltd., 933 Pandora Avenue. Beacon 3141. x

38 INSULATION AND SUPPLIES

WHY SUFFER?
As little as 12c per day assures you comfort winter and summer when insulating with 4-inch PALCO WOOL and you'll save up to 30% on your fuel bill." All work guaranteed
Free Estimates Terms

PACIFIC COAST INSULATION & ROOFING CO. LTD.
1003 VIEW STREET VICTORIA
Beacon 3421 (Evenings: Garden 7513
In Nanaimo—680 tf

39 PAPERING — PAINTING PLASTERING

Empire 9157. Crawford. Paperhanging, plaster patching, kalsomining, repairs.

GUARANTEED work. Painting and paperhanging by experts. Goldie & Day. Phone Colquitz 130M or Beacon 3651.

LENNAX Bros. Paperhanging, interior decorating, exterior painting, spraying. Estimates free. Phone Beacon 3753.

ALL types painting and decorating, brush and spray. Paperhanging, texture work. Estimates free. Terms if desired.
FRANK CLARKSON LIMITED
922 Pandora Avenue G7538

$10 and up papers that room, includes paper. D. Smythe. Beacon 3671.

A1 PAPERHANGING, PAINTING, ETC. Inquire About Extra Special Rates
THE BEST FOR LESS When You Call
ACME DECORATORS
I. HARKER E6772

40 PLUMBING AND HEATING

ALBERT Dent, Garden 3790. Best for plumbing, heating, hot water tanks, repairs. Estimates or hourly rates.

Birtwistle & Greenwood Plumbing and Heating
FOR PROMPT RELIABLE SERVICE AT REASONABLE RATES PHONE
G0521 OR B2473

REPAIR work and estimates. Victoria Plumbing Co., 1805 Cook. Garden 1353. x

41 ROOFING AND SUPPLIES

TO ROOF OR TO INSULATE
Call Parker, Johnston and make a date.
Our Combined 36 Years Roofing Experience, Together With Our Conscientious Service, Will SAVE YOU $$—All Popular Brands to Choose From—Free Estimates.
PARKER, JOHNSTON LTD.
734 JOHNSON ST. Phone B6332
Nights E5961 - B4023

BROCK ROBERTSON ROOFING AND INSULATING CO.
Established 1910
Phone Empire 9644 Nights Empire 5452
2109 DOUGLAS STREET

MISCELLANY

42 ARTICLES FOR SALE

BABY buggy, also babee tenda; both good condition. 2405 Willows Road. 1-21

COMMERCIAL Hoover, latest model, used about 10 times. Selling for $70. Call Beacon 3481. 4-24

OFFICE safe, 2x2x3; platform scales. Empire 5325, 9 a.m. to 8 p.m. 6-26

IT'S NO EMPTY RUMOR
that the quick way to fill spare rooms with paying guests is by ordering a Daily Times Want Ad. Phone B 3131. Evenings B 3139 up till 9 o.m.

BAILS, tarpaulins, suitcase covers made to order. F. Jeune & Bro. Ltd., 570 Johnson Street. Garden 4632.

LA-Z-BOY rocking chair, Moffat Chef cooker, two linoleum rugs, unpainted wardrobe. Best offers. 922 Wychbury Avenue, Work Point new married quarters. 4-24

BABY buggy, $7, good condition, collapsible. Phone Garden 2020. 1-21

WE MEASURE YOUR WINDOWS FOR FLEXALUM VENETIAN BLINDS
EAGLE SALES and AGENCY
1016 FORT ST. PHONE G3923

BABY pram, in good condition, $15. Please phone Beacon 4366. 3-23

WOODEN ice box, as new, $10 or nearest offer. Beacon 2518. 3-23

WESTINGHOUSE Electric oven, nearly new. Garden 2968. 3-22

ATTENTION—24" lawn mower, pneumatic tires, very little used. Cost $273. Very good value. Empire 7558. 3-22

PAIR lady's white boot roller skates, size 6, excellent condition. Beacon 3448. 3-22

KELVINATOR refrigerator, in good condition, reasonable. 712 Humboldt Street. Empire 9436. 3-22-C

MAKE no mistake about it, Times Want Ads make lots of money for thousands of Victorians, they'll do the same for you and solve many daily problems. Phone B 3131.

Radio

KVI CJOR KFI KPO KIRO KGO CJVI KJR CKWX KOMO KNX CBR KSL KOL CKDA
550 600 700 800 900 1000 1100 1200 1300 1400

Top Billing Tonight

SPORTS: Baseball, Victoria vs. Spokane, CKDA, 9.05; lacrosse, Victoria vs. Vancouver, CJVI, 9.

VARIETY: Singers Peggy Lee and Alan Dale guests on ABC's of Music, KIRO, 6.30; comedian Gary Moore plays host to organist Ethel Smith, KIRO, 9.30.

MUSIC: Organist Quentin Maclean heard in recital on Distinguished Artists' Series, CBR, 7.30; McGill String Quartette, CBR, 8.

Tonight

5.30—Prelude to Dusk—CBR.
Bing Sings—CJVI
Superman—CKWX.
Easy Listening—CJOR.
Chet Huntley—KIRO
Musical Roundup—CKDA.
Folk tunes—KOMO.
Music in the Air—KJR
Challenge of Yukon—KVI.
5.45 News—CJVI
5.45 Elmer Peterson—KOMO.

6.00—Neighborly News—CBR.
Do You Remember—CJVI.
News Weather—CKWX.
Easy Listening—CJOR.
It Pays to Be Ignorant—KIRO.
Dangerous Assignment—KOMO.
News—KJR CKDA
Gabriel Heatter—KVI.
6.15: Introduction to Wed. Night—CBR.
6.15: All-time Hit Parade—CKDA
6.20—Bob Garred—KJR.

6.30—Canadian Poetry—CBR.
Bob White Show—CKWX.
A S C's of Music—KIRO.
Hush—Adventure—KOMO.
Tipple's Scrapbook—CKDA.
Do You Remember—CJVI.
Easy Listening—CJOR
Top Seven—KJR
Answer Man—KVI

7.00—News; Glen Haynes—CKWX
Do You Remember—CJVI.
Haunting Hour—CJOR.
News; Guy Lombardo—CKDA.
Orchestra—KIRO.
The Big Story—KOMO.
Music—CJVI.
Lone Ranger—KJR.
John Steele—KVI
CBC News—CBR.

7.30—Housewives Holiday—CKDA.
2,000 Plus—CJVI.
Doris Day—CKWX.
Palais Royale—CJOR
Richard Diamond—KOMO.
Music Hall KIRO
Quentin Maclean—CBR.
Dr. I. Q.—KJR
Cisco Kid—KVI

8.00—McGill String Quartette—CBR.
News—CJVI CKWX. CJOR.
News; Serenade—CKDA.
World Tonight—KIRO.
One Man's Family—KOMO.
Sherlock Holmes—KJR
What's Name Song—KVI.
8.15: Cecil Solly—CKWX.
8.45: Racing—CJOR.
8.15: News of the World—KOMO.

8.30—The Well of English—CBR.
Green Hornet—CJVI.
Vaughan Monroe—CKWX.
Chico Valle—CJOR.
Dr Christian KIRO.
The Falcon—KOMO.
M.G.M Theatre of the Air—KJR.
Philo Vance—CKDA.
Family Theatre—KVI.
8.50: Talk—CBR

9.00—Prima Donna—CBR.
Russ Morgan Show—CKWX.
Dal Richards' Orch.—CJOR.
Mr. Chameleon—KIRO.
Break the Bank—KOMO.
News; Baseball—CKDA.
Lacrosse—CJVI.
Glenn Hardy—KVI

9.30—Prima Donna—CBR.
Take a Number—CKWX.
Yesterday—CJOR.
Lacrosse—CJVI.
Garry Moore Show—KIRO.
Mr District Attorney—KOMO.
Local—KJR.
Music—KVI.
Baseball—CKDA.
9.45: Club 15—KIRO.

10.00—News of the Times—CKDA.
Baseball—CKDA.
Lacrosse—CJVI
CBC News—CBR.
News—CKWX CJOR KIRO
KOMO KJR
I Love a Mystery—KVI.
10.15: Racing—CJOR.

10.30—Piano Playhouse—CBR.
News—CJVI.
At Close of Day—CKWX.
Racing—CJOR
Vic Waters show—CJOR.
Swap n Shop—KIRO.
Mindy Carson—KOMO.
Spinner Sanctum—CKDA.
Concert Hour—KJR
Olympic Today—KVI.
10.45: Lionel Barrymore—CJVI.

Tomorrow

7.30—News and Weather—CBR.
Early Bird Show—CKDA.
News—CJVI. CKWX.
G-Men—CJOR
Bob Nichols, KOMO.
Frank Goss—KIRO
Bob Garred—KJR.
Back to Bible—KVI.
7.45: Early Bird Show—CKDA.
7.45: Al Smith—CJVI.
7.45: Sam Hayes—KOMO

8.00—News; Bill Good—CBR.
News—CJVI CJOR. KOMO, CKDA
News. Markets—CKWX.
Swap and Shop—KIRO.
Breakfast Club—KJR
Cecil Brown—KVI.
8.15 Breakfast Club—CBR.
8.15: Music of the Waltz CJVI
8.15: Dave Vallie—KIRO
8.15: Dave Hill Show—CKDA.

8.30—Breakfast Club—CBR.
Music of the Waltz—CJVI.
News; Bob's Inn—CKWX
Billy Browne—CJOR
Grand Slam—KIRO
Dave Hill Show—CKDA.
Jack Berch Show—KOMO.
Breakfast Club—KJR.
Haven of Rest—KVI
8.45: Roving Reporter—CKDA.
8.45: Rosemary—KIRO.

9.00—BBC News—CBR
News—CJVI. CKDA.
News; Pick the Hits—CKWX.
Billy Browne—CJOR.
Wendy Warren—KIRO
Voice of Fisher—KOMO.
News—KJR.
Ladies' Journal—KVI
9.15: Aunt Lucy—CBR.
9.15: Dave Hill Show—CKDA.
9.15: Aunt Jenny—KIRO.
9.15: Katherine Wise—KOMO.
9.15: Ann Sterling—KJR

9.30—Laura Ltd.—CBR.
John Seagle—CJVI
Songs of Our Times—CKWX.
Top Tunes—CJOR.
Helen Trent KIRO.
Housewife Holiday—CKDA.
Housekeepers Calendar—KOMO
Variety Time—KJR
Tell Your Neighbor—KVI.
9.45: Paula Stone—CJVI.
9.45: Our Gal Sunday—KIRO.
9.45: Gabriel Heatter—KVI.

10.00—Morning Visit—CBR.
News; Six For One—CJVI.
News; Bob White Show—CKWX
News; Dave Hill—CKDA.
Pop Time—CJOR.
Big Sister—KIRO
Your Family Show—KOMO.
Ladies Be Seated—KJR.
Glenn Hardy—KVI.
10.15: Ma Perkins—KIRO.

10.30—Musical Memos—CBR.
News—CJVI.
Bob White Show—CKWX.
Town Crier—CJOR.
Dave Hill Show—CKDA.
Young Dr Malone—KIRO.
Guiding Light—KOMO.
Betty Crocker—KJR
Ladies Fair—KVI.
11.15: A Man and His Music—CBR.
11.15: Perry Mason—KIRO.

11.00—Man and His Music—CBR.
News; Lucky Listening—CKDA.
World of Music—CJVI.
News, Today's Hits—CKWX.
Backstage Wife—CJOR.
Second Mrs Burton—KIRO.
Double or Nothing—KOMO.
Betty Crocker—KJR
Ladies Fair—KVI.
11.15: A Man and His Music—CBR.
11.15: Lucky Listening—CKDA
11.15: Perry Mason—KIRO.

11.30—A Man and His Music—CBR.
Allan Roth—CJVI.
Ma Perkins—CJOR.
Nora Drake—KIRO
Lucky Listening—CKDA
Live Like a Millionaire—KOMO.
Baukhage Talking—KJR.
Queen for a Day—KVI.
11.45: Guiding Light—CJOR.
11.45: Brighter Day—KIRO.
11.45: Light of the World—KOMO.
11.15: Garden Time—KJR

12.00—A Man and His Music—CBR.
News; Piccadilly Parade—CJVI.
News; Racing—CJOR.
News—KIRO KVI. CKDA.
Life Can Be Beautiful—KOMO
Totem News—KJR.
12.15: News; Showcase—CBR.
12.15: Ken Hughes Show—CKWX.
12.15: Cecil Solly—KIRO
12.15: News—KOMO.
12.15: Bing Crosby Show—CKDA.
12.15: Sheelah Carter—KJR.
12.15: Cedric Foster—KVI.

12.30—B.C. Farm Broadcast—CBR.
News—CJVI. CKDA.
News and Ken Hughes—CKWX
Kiddies' Carnival—CJOR
Pix-O—KIRO
Pepper Young's Family—KOMO
Farm News; Bill Mosher—KJR.
Harmony Hoedown—KVI
12.45: Mystery Melody—CJVI.
12.45: Bing Crosby—CKDA.
12.45: Right to Happiness—KOMO
12.45: Meet the Menjous—KJR.

1.00—News of the Times—CKDA.
News; Memory Time—CJVI.
News; Day Dreaming—CKWX
Famous Voices—CJOR
Concert Hour—CBR.
Personality Time—KIRO.
Backstage Wife—KOMO.
Music in the Air—KJR.
Game of the Day—KVI.
1.15: Club Diary—CJVI.
1.15: John Nesbitt—CKWX.
1.15: Stella Dallas—KOMO
1.15: Ed Farey Show—CKDA.

1.30—Concert Hour—CBR.
Six for One—CJVI
Will Reader's Notebook—CKWX
Take it Easy—CJOR.
Lorenzo Jones—KOMO
Housewives' League—KIRO.
Ed Farey Show—CKDA
Ann Sterling KJR
St. Louis vs Boston—KVI.
1.45: Plain English—CBR.
1.45: Young Dr. Malone—CKWX.
1.45: Young Widder Brown—KOMO

2.00—Concert Hour—CBR.
News; Homemakers' Harmony—CJVI.
Red, White and Blue—CKWX
Take it Easy—CJOR
News; Lost and Found—CKDA
Housewives Inc.—KIRO.
When a Girl Marries—KOMO.
Surprise Package—KJR.
2.15: George Murphy—CJVI.
Baseball—KVI.
2.15: Portia Faces Life—KOMO
2.15: Ed Farey Show—CKDA.

2.30—Musical Program—CBR.
Music Lovers' Corner—CJVI.
Songs of Memory—CKWX.
Take it Easy—CJOR
Ed Farey Show—CKDA
Nona From Nowhere—KIRO.
Just Plain Bill—KOMO
Bride and Groom—KJR.
Baseball—KVI.
2.45: A Book I Like—CBR.
2.45: Rosemary—CKWX.
2.45: Arthur Godfrey—KIRO.
2.45: Front Page Farrell—KOMO.

3.00—Brave Voyage—CBR.
News; Shop and Swap—CKDA.
Music Lovers' Corner—CJVI.
News; Summer Serenade—CKWX.
News—KVI. CJOR.
Arthur Godfrey—KIRO
Welcome Traveler—KOMO.
Pick a Date—KJR.
Baseball—KVI.
3.15: Bernie Braden—CBR.
3.15: Shop and Swap—CKDA.

3.30—International Commentary—CBR.
Music Lovers' Corner—CJVI.
Off the Record—CKWX.
Perry Mason—CJOR
Club 1340—CKDA
Arthur Godfrey—KIRO.
Aunt Mary—KOMO
Happy Landing—KJR.
Major League Baseball—KVI.
3.45: Love and Learn—KOMO

4.00—CBC Opera Stars—CBR.
News. Off the Record—CKWX.
Les Brown—CJVI.
Summer Serenade—CJOR.
Curt Massey KIRO
Vacation Time—CKDA.
This Woman's Secret—KOMO.
KJR Presents—KJR.
Fulton Lewis Jr.—KVI.
4.15: Jack Smith Show—CJVI.
CJOR
4.15: Strike It Rich—KIRO.
4.15: Road of Life—KOMO.
4.15: Frank Hemingway—KVI.

4.30—Treasure Island—CBR.
Eddy Howard—CJVI.
Off the Record—CKWX.
Strike It Rich—KIRO.
Linda's First Love—KOMO.
Kiddie Kapers—CKDA
Women's Page—KJR.
Behind the Story—KVI.
4.45: Jumbo Jackpot—CJOR.
4.45: Dr Paul—KOMO.
4.45 News—KVI

5.00—Inside Story—CBR.
News; Six For One—CJVI.
Adventures of Champion—CKWX.
Easy Listening—CJOR.
News—CKDA.
Edward R. Murrow—KIRO.
Note by Note—KOMO
Straight Arrow—KVI.
Green Hornet—KJR.
5.15: Pipes of Scotland—CBR.
5.15: Racing—CJOR.

5.30—Prelude to Dusk—CBR.
Musical Roundup—CKDA.
Bing Crosby—CJVI
Superman—CKWX.
Easy Listening—CJOR
Clifford and Clark—KIRO.
Folk tunes—KOMO
Music in the Air—KJR.
B Bar B Ranch—KVI.
5.45 News—CJVI KIRO.
5.45: Elmer Peterson KOMO
5.45: Town Crier—CKDA.

Radio programs are furnished by station and networks and are subject to last minute changes.

Television—KING

5.30—Time for Beany.
6.00—Test Pattern, News and Music.
6.20—Telenews Daily, First Edition.
6.30—Hopalong Cassidy, with Bill Boyd.
7.45—Detective Wife.
8.15—Baseball, Rainiers vs. Oakland.
10.30—Telenews Daily.

"NEWS of the TIMES' Twice Daily . . At 1.00 p.m. and 10.00 p.m.——CKDA"

42 ARTICLES FOR SALE
(Continued)

ICE box—75-lb. capacity—as new. $30. Garden 7653. 3-21

KELVINATOR refrigerator 7 cubic feet, used eight months. Immaculate. Garden 3731. 3-21

CLOTHES hamper, walnut dining table and four chairs, trailer body 5'x8', 100 feet stalled wire fencing. 630 Gorge Road West. 3-21

ICE box, 100-lb. capacity, $50. Phone Garden 6191, after 5 p.m. 3-21

WALNUTS—For pickling, large, soft shell, 17c per pound. Albion 983X. 6-23

IMPROVED seamstress sewing machine, cabinet style. Two-burner hotplate. Empire 6249. 3-21

KITCHEN buffet, good condition; bookshelves; wicker chairs; four ice boxes; night table; telephone table; trilites; bridge lamps; carpet sweeper; chest of drawers; cupboard; lawn mower; small rockers; hall stand; platters; cake plates and lots of other useful household articles. De Luxe Variety Store, 1019 Cook Street. Empire 9833.

ZARRY—1615 GOVERNMENT—G8753
10-foot ice fridge showcase, electric fans and air conditioners, English autocycle, National cash register, rifles, shotguns and field glasses.

MORE power to those wise Victoria home makers who've learned to make plenty of pin money by renting spare rooms and selling unwanted articles. Phone B 3131.

APPLE boxes, raspberry crates and potato sacks; reasonable. Garden 5322. 6-21

SANITARY scales, choppers also sealing machines, cash register. Owen & Richardson 939 Johnson Empire 9353. tf

FOR RUBBER STAMPS . . . DIGGON'S

Cinders! Cinders! Cinders!
For use on construction jobs, slipping ground for drains, under cement work, driveways fill playlots, base etc.
PER CUBIC YARD DELIVERED, $1.50
(Dumped in pile or truck spread.)
Phone B 2424 or E 8525

43 CHINA — ANTIQUES

DE RODIL—Importer, antiques bought and sold. Wedgewood—blue Jasper ware wanted. 853 Fort. Garden 7514.

44 CLOTHING

BLUE taffeta evening dress, 14, $10; girl's azure blue coat, 12, $8; brown wool gabardine suit, 36, $15. Garden 4293. 2-21

45 FURNITURE

FOR sale, kitchen set with buffet, $30. Empire 2569. 3-21

CHESTERFIELDS RE-COVERED AND MODERNIZED
FREE ESTIMATES
HAGEL'S CHESTERFIELD HOUSE
526 JOHNSON STREET G3043

AUGUST SALE OF FINE INDIAN RUGS
Just arrived and specially priced for August selling. Plain with attractive spray corners.

8x10	$125.00
9x12	$169.50
10x14	$225.00

(Also some fine Embossed Rugs at slightly higher prices.)

HOME FURNITURE CO.
825 Fort Street, just above Blanshard
Beacon 3138

45 FURNITURE
(Continued)

GIGANTIC AUGUST SALE NOW!
—AT—
Standard Furniture
RIGHT THROUGH—YATES TO VIEW

FINE set of garden or sunroom furniture, four chairs and table, as new (wicker). Phone Garden 9139. 2-22

USED FURNITURE
When you buy here, you will always come back for more. It's good and the price is right. So this is the place to do your buying.
THE AVENUE TRADING POST
1867 Oak Bay Avenue Beacon 3953

ABORITE—Top cabinet 50"x30"x18", $25; four-piece maple bedroom suite, as new, $140; green convertible, $20; eight-foot step ladder, $3.50. Garden 4961. 3-22

GAIN-A-DAY Gladiron, six months old. Garden 1344. 3-21

GERHARD Heintzman piano; three-piece chesterfield suite. Excellent condition. Empire 5633. 3-21

MODERN kitchen table with four chairs, best condition, $35; double bedstead and spring, A1 condition, $15. Phone Garden 9051. 6-21

$10 allowance for your kitchen table and chairs (in any condition) as part down payment on any new chrome suite at HUMBER'S WAREHOUSE. Choose from the biggest selection we've ever shown . . a whole floor full . . beauties.

SPECIALS IN USED FURNITURE
7-Piece Walnut Bedroom Suite with box spring and mattress $162.50
6-Piece Light Maple Dinette Suite $62.50
Beatty Washer, good condition $32.50
4-Drawer Light Oak Office Filing Cabinet $40.00
Walnut Tea Wagon $15.00

Holland Bros. & Co.
834 Fort Street E8013

MATTRESS and upholstery renovation and repairs. 2908 Douglas. Garden 3522

Walnut Dresser with mirror $22.50
Walnut Highboy $17.50
Odd Chesterfield, newly covered $22.50
3-Piece Chesterfield, good condition $49.50
Unpainted Desk with side cupboard $14.50

SEED'S FURNITURE
1111 Fort Street Empire 0622

BEST BUYS IN TOWN
RECONDITIONED STOVES
Coal, Wood, Gas and Electric
All carry the Macdonald Guarantee and sold on easy terms.
MACDONALD'S LIMITED
Victoria's Largest Electric Dealers
712 YATES STREET

ATLAS Mattress Shop—All types of mattresses, box springs, Hollywood beds. Alterations, repairs. Free pick-up delivery. 2714 Quadra at Hillside. Garden 4928. tf

46 STOVES — FURNACES REPAIRS

MOVING away, must sell practically new McClary range with Cyclos oil burner, still have nine months' guarantee; $200 or nearest offer, includes 45-gallon oil burner. Beacon 5040. 3-23

FAWCETT kitchen range, all-steel top, excellent condition; price $45. 1107 Macaulay Camp. 3-23

ALMOST new electric range and garbage burner. Garden 6658. 3-23

FAWCETT wood and coal stove. Offers. Empire 4753. 3-22

BERKLEY range, Cyclos De Luxe oil burner and auto-pulse; used only few months; for quick sale, $175. Beacon 1171. 3-22

CLARE JEWELL enamel stove, in good condition, $35. 3965 Douglas. 3-21

FURNACE repairing and installation, air conditioning. Free estimates. Hugh Neuman. Garden G 2008 tf

FURNACES repaired and installed. All work guaranteed. Shaw Sheet Metal, 1317 Wharf Street. Beacon 2342. x

HEATERS ranges electric and gas stoves new and used. Peden Stove Store, 723 Johnson. Empire 1451. x

WHITE enamel range with two built-in gas burners, $119.50. Carter's Stove Store, 820 Fort. Empire 3511. tf

SOUTHALL STOVE CO.
COMPLETE HEATING INSTALLATIONS
OIL BURNERS, COAL STOKERS
646 CORMORANT STREET G2961

McCLARY furnaces, air conditioning, repairs. Model Sheet Metal, 2010 Douglas Street. Empire 3915. tf

47 MOTORCYCLES, BICYCLES

1942 HARLEY, A1 shape, low mileage. A bargain. Corner Luxton Road and Sooke Highway. 6-23

EXCEPTIONAL BUYS
A BICYCLE to Keep Your Child Happy and Contented—At
HARRIS CYCLE 758 FORT STREET

LIGHTWEIGHTS, MIDDLEWEIGHTS, HEAVYWEIGHTS
Priced to sell and guaranteed.
We Have Them
R. SHANKS & SONS
Douglas at Market Streets
Your Friendly Dealer

BICYCLES
Just Like New
GUARANTEED 12 MONTHS
ENGLISH 3-SPEEDS, $39.50
Pure Rubber Inner Tubes, 28" x 1½", 50c
BICYCLES Overhauled $2.75
VICTORY CYCLE WORKS
585 JOHNSON STREET

BICYCLES CARRIAGES
RENTED
While visiting or shopping rent a carriage; 25c per day; $1.50 weekly. Bicycles rented, 75c per day; $2.50 per week; $5.00 per month.
ROBINSON'S
1307 BROAD STREET E6213

BICYCLE repairs. All work guaranteed. Bernard Ltd., 1410 Douglas. Garden 8911.

It's BOB PEDEN'S LTD.
For BICYCLES and WHEELED GOODS
First-class Repairs
646 Johnson Street Phone, E3816

BICYCLE repairs and supplies. Crowther Bros., 854 Yates (near Alias).

48 MUSICAL INSTRUMENTS

CAVE PIANO STORE. SEE US FOR GUARANTEED USED PIANOS. 745 VIEW STREET. GARDEN 2512.

49 RADIOS

STROMBERG-CARLSON
SALES and SERVICE
BRITISH COLUMBIA DISTRIBUTORS
McLENNAN McFEELY & PRIOR LTD.
1400 GOVERNMENT STREET
Phone GARDEN 1111

IT TAKES no time to place a Times Classified Ad. Our ad takers give you quick, expert and courteous service. Phone B 3131.

51 ARTICLES WANTED

WANTED—Custom Hudson car radio, '46 model. Phone Beacon 4216. tf-C

WANTED—50 cords of old fir wood. Apply 1203 Finlayson. 6-20

JUNK beer bottles, rags, tools, brass, copper, lead and useful things bought. Empire Junk Empire 9343 tf

HIGHEST prices for your old gold. Rose's Ltd., 1317 Douglas x

WE buy estates of jewelry and antiques, etc. K. A. McLeod Co. Ltd. the Old Gold Shop, 1111 Douglas Street. Garden 2724.

WANTED good used furniture. Seed's, 1111 Fort Street. Empire 0622. x

IF you're a butcher a baker, a candlestick maker of any of dozens of other kinds of merchants, you can profit by advertising in the Times Classified Ads.

52 BOATS—ENGINES REPAIRS

26-FOOT pleasure or commercial fishing vessel, Easthope marine engine, first-class condition. Phone Empire 1020. 26-46

STUDEBAKER Champion marine, complete with clutch and transmission; excellent condition. Empire 9197. 3-23

2½-HORSEPOWER Johnson Seahorse outboard, as new. Phone Garden 5349. 3-21

FOR
PARTS AND REPAIR SERVICE
On EVINRUDE Outboards
U.S. FALCON - BRIGGS & STRATTON
OHAYMARINE
GENERAL MOTORS DIESEL
ORR & JAMES LTD.
1210 WHARF STREET Phone G3131

If It's Pumps
You Are Looking For, We Have
WING
ROTARY
CENTRIFUGAL AND
BASIN
PUMPS IN STOCK AT
SHIP CHANDLERS
McQUADE'S LTD.
1314 WHARF EMPIRE 1141

CABIN cruiser, 26'x8'6", fully equipped. Oil stove, sink, toilet. Sleeps two in forward cabin; can sleep two in after cabin. In first-class condition. $1,450 or near offer. Garden 4690. 6-21

EVERYBODY loves a parade. That's why Victorians are simply in love with the Times Classified Ads. They are a continuous Parade of Bargains. To place an ad phone B-2131—ask for Want Ad Department.

52 BOATS — ENGINES REPAIRS
(Continued)

SPECIAL
USED WISCONSIN
Four-cylinder marine engine complete with electric starter, generator and reverse gear.
IN GOOD CONDITION
ANGUS MARINE
1129 WHARF PHONE G 7431

BOATS
10 to 16-Ft. Inboard Power Boats
Rowboats, Outboard Boats, Dinghies
Sport Fishing Craft
Boats of All Types Built to Order
(Doug) VOGLER'S SEACRAFT
E6412 3041 Douglas Street

FOR sale or exchange, 36-foot cabin cruiser; sleeps four; new 1941. Sacrifice value $2,500. Open to offer. Accepts car, lot or trailer or trade equity down payment on house and assume mortgage. Box 2267-A, Cedar Hill Road. Phone Albion 252R. 6-21

ORR Marine Distributors Ltd. island agents for Chrysler marine engines and parts. 130 Kingston Street. Beacon 2108. x

53 PET STOCK

WIRE fox terrier puppy, 10 weeks old, registered C.K.C. Apply Beacon 3594. 4-24

TERRIER—Spaniel, male pup, three months. White, black and brown markings. Phone Garden 7396. 3-21

DOGS and cats boarded in sanitary, individual quarters. Dogs bathed, trimmed, deflexed. Oakcrest Farm Kennels. Phone Colquitz 182M for appointment.

57 FARM IMPLEMENTS

McCORMICK Deering pick-up baler, in excellent shape; $550 or best offer. Garden 5697. 4-24

McCORMICK DEERING MANURE SPREADERS
Models 100T and 200T
Easy loading, rubber tires, high-speed beaters.
Available Now — Don't Wait
FARWEST MOTORS LTD.
Yates at Vancouver Street G8176

FARMERS
THE NEW DEARBORN SIDE-DELIVERY RAKES ARE NOW IN STOCK
—AND—
Here's a Special! New Dearborn Spring Shank Cultivators, suitable for row crop work. May be attached to Ford $175 Tractor in 60 seconds
1949 MASSEY HARRIS PONY TRACTOR—A first-class buy, in A1 condition. Priced at just $775
Just Like New . . an EARTHMASTER TRACTOR, Model C, fully equipped with plow, cultivators (both front and rear), light and hydraulic lift. Just right at $895
Reliable, Low-cost FORDSON TRACTOR—In good running condition, ready to do a real job for you. Priced at only $265
Need a Garden Tractor? We have an EARTHMASTER, Model S, already equipped with plow, furrowers and cultivators. Real value at $275
Lawn Mower Special! It's a JACOBSEN, the famous Lawn King Model, cuts 24" and has pneumatic tires. It's yours at the good-buying price of $175

NATIONAL MOTORS LTD.
TRACTOR DIVISION
819 YATES G8177

AUTOMOTIVE

59 AUTOS FOR SALE

1947 Jaguar four-door sedan, only 12,000 miles; right-hand drive, body and motor in excellent condition. Sacrifice for $2,

59 AUTOS FOR SALE
(Continued)

FOR
A1 VALUE
IT'S
NATIONAL MOTORS
Look at These:

COUPES

'37 PONTIAC $325
'38 FORD $595

FORDORS

'31 CHEVROLET $195
'36 TERRAPLANE $550
'39 CHEVROLET. Radio, heater $625
'41 MERCURY. Heater $950
'46 MONARCH. Radio, heater $1395
'46 MONARCH. Heater $1395
'46 MERCURY $1395
'47 MONARCH. Heater $1450
'49 MONARCH. Heater $2295

TUDORS

'36 FORD $495
'49 FORD. Radio and heater $1850

PLUS TRUCKS, FROM A PANEL TO A THREE-TON

SEE BOTH DISPLAYS AT

NATIONAL MOTORS LIMITED
810 YATES STREET G8171

THE NEW
1950
"PONTIAC CAR"
GENERAL MOTORS LOW-PRICED NEW CAR
$2055
IN VICTORIA
Coupe Model 223TB
TERMS
% IN CASH OR VALUE OF CAR TRADED IN. BALANCE OVER 24 MONTHS

DAVIS MOTORS LTD.
Buick — Pontiac — G.M.C. Trucks
Vauxhall Cars
31 Models to Choose From
G6184 900 FORT STREET G6184
There Is No Better Place For Service

1946 FORD SEDAN DELIVERY—Custom radio and heater $1350
1937 FORD COACH—Radio, heater and foglights $535
1940 NASH SEDAN—Excellent condition $975

FRANK IVINGS' GARAGE
Blanshard at Johnson E9722

K-M AUTO SALES
B 5822
1101 YATES AT COOK STREETS

See These First

1947 FARGO ONE-TON VAN $1295
1947 FORD SEDAN—25,000 miles $1250
1947 MERCURY SEDAN—Only $1275
1935 OLDS SEDAN—Only $495
1936 FORD SEDAN—Good motor $595
1939 PLYMOUTH COACH—Family car $845
1937 CHEV SEDAN—Reliable $625
1948 CHEV ½-TON DE LUXE PICKUP $1375
1947 FORD—25,000 miles $1250
1933 DE SOTO COUPE—Good $295
MODEL A FORD COACH $125

Low Down Payments and Easy Terms

K-M AUTO SALES

1949 SUNBEAM TALBOT '90' SEDAN—Condition like new, and a real buy $1985
1949 FORD ½-TON PICK-UP TRUCK—Equal to new in every respect $1450
1947 WILLYS "JEEP"—Four-wheel drive. Very good condition $995
1948 WILLYS STATION WAGON—Brand new. Reduced to $2375
See the 1950 FIAT CONVERTIBLE—Up to 40 miles per gallon of gas $1379

MASTERS MOTOR CO. LTD.
ROVER 915 View WILLYS Phone E3541

HERE'S YOUR CAR
1936 CHEVROLET TWO-DOOR—Good running order $475
SAUNDERS & HITCHMAN E4534

59 AUTOS FOR SALE
(Continued)

WILSON'S
RED SPOT SPECIAL
IT'S A BUY — DON'T MISS IT

An immaculately clean 1948 MERCURY SEDAN in excellent condition throughout. Driven only 24,000 miles by one careful owner. Previously advertised at $1,575, but Wilson's on-the-spot price is an amazingly low $1445

YOU'LL HAVE TO HURRY

O.K. USED CARS
IN SHOWROOM CONDITION

1949 OLDSMOBILE SEDAN — Complete with air conditioner. A real buy at $2495
1948 OLDSMOBILE CLUB COUPE—A beauty from bumper to bumper $1950
1949 CHEVROLET STYLELINE TWO-DOOR—Buy it for only $1895
1947 OLDSMOBILE SEDAN—With radio and heater $1795
1949 FORD TUDOR—In excellent condition throughout $1725
1948 DODGE SEDAN—Dodge dependability for only $1725
1947 PONTIAC SEDAN—An excellent buy at $1575

Good Value Used Cars
Priced Right

1941 CHEVROLET 5-PASS. COUPE—Only $950
1939 OLDS SEDAN—In beautiful condition $895
1938 BUICK SEDAN—Only one owner $895
1937 CHEVROLET COUPE—One owner; low mileage $750
1937 CHEVROLET SEDAN $695
1939 FORD TUDOR—With radio $650
1936 DODGE SEDAN $595
1937 OLDS SEDAN $550
1934 FORD COUPE $225

See Our Display of
USED TRUCKS
EVERY ONE PRICED FOR QUICK SALE AND READY FOR WORK

WILSON MOTORS LTD.
Used Car Showroom
YATES at QUADRA E1108
OPEN EVENINGS

G 1147

OLSON MOTORS LIMITED
FOR
TOP QUALITY CARS
COME TO THE
"TOP OF AUTOMOBILE ROW"
1036 YATES
WEST OF OUR NEW SERVICE CENTRE FOR ALL CHRYSLER PRODUCTS AND SEE OUR LINE-UP
"ONE OWNER"
"LOW-MILEAGE"
C-E-R-T-I-F-I-E-D
CARS

1948 PLYMOUTH SEDAN — A one-owner, low-mileage car, new condition throughout. Fully guaranteed $1795

1947 CHRYSLER WINDSOR — Truly an outstanding car. All custom accessories. Thoroughly reconditioned in our own shops. A genuine value $1995

BUICK SUPER
4-DOOR SEDAN—Fully equipped with all custom accessories, lovely 2-tone paint job. Real quality and value $2295

Many More Genuine Bargains
"We Handle Our Own House Contracts"
"The Best Deal in Town on Your Trade-in"
For Your Convenience Our Used Car Department Is Open
8 a.m. to 9 p.m.
MONDAY THROUGH SATURDAY
G1147

OLSON MOTORS LTD.
PLYMOUTH - CHRYSLER - FARGO
SALES AND SERVICE
YATES AT COOK PHONE G1144

CRABB'S AUTO SALES
GORGE ROAD AT GOVERNMENT

Good Used Cars at
the Right Price
WE SELL MORE FOR LESS

'48 Hudson Sedan. Certified $1,495
'48 Austin A40 Sedan. Certified $1,175
'38 Singer Coach. Only $275
'37 Plymouth Coupe. Bargain $525
'37 Ford Convertible. Good buy $575
'34 Chevrolet Coach. Only $245
'37 Dodge Coach. Bargain $550
'38 Stude Roadster. Good buah car. $125
SPECIAL—'32 Ford, only $75
'36 Dodge Coupe. New paint, good rubber $495
'39 De Soto Roadster, '41 motor $350
'38 Lincoln Zephyr. Bargain, radio and heater $895
'47 Civilian Jeep $895

EIGHT
OLDER MAKE CARS TO CHOOSE FROM AT $25 AND UP

PHONE BEACON 4316

59 AUTOS FOR SALE
(Continued)

HERE
IS A SAVINGS BANK ON
WHEELS

A J. M. WOOD MOTORS
USED CAR SPECIAL

1947 CHEVROLET 4-DOOR SEDAN, every inch a fine automobile. Extra nickel work added to fenders and hood. This car is immaculate inside and out, and in first-class mechanical condition. Dark blue exterior finish. Heater equipped $1495

YOU WON'T MISS IT — IF YOU HURRY

J. M. WOOD MOTORS
1061 YATES AT COOK ST. AND OUR USED CAR LOT AT 837 YATES STREET. OPPOSITE ATLAS THEATRE
PHONE G 7196
DODGE — DE SOTO — DODGE TRUCKS
Better Cars—To More People—For Less

VICTORIA SUPER
SERVICE LTD.
MORRIS - M.G. - RILEY - NASH

1946 PLYMOUTH SEDAN $1395
1940 NASH SEDAN $850
1938 FORD COUPE $595
1937 PONTIAC COACH $695
1935 PONTIAC COUPE $495
1948 AUSTIN A40 SEDAN $1175
1948 MORRIS "8" VAN—Low mileage $825

1400 BLANSHARD ST. Phone G4234 - E1155

60 AUTOS WANTED

1949 Ford or Meteor two-door, with low mileage. Beacon 5229. 3-21

ALL cash for 1940-49 Chevrolet, Pontiac coupe or sedanette. Garden 3511.

ATTENTION. Cash paid for good used cars of any make. Davis Motors Ltd., 900 Fort Street. Garden 8154.

SWIFT and sure traveling is done daily by Times Classified Ads. In a few hours they deliver your sales message from one end of Victoria to another. Phone B 3131.

61 AUTO FINANCING INSURANCE

AUTOMOBILE FINANCING
Automobile purchases financed on monthly payment plan.
Conditional sales agreements discounted. Reasonable Rates Prompt Service
ISLAND FINANCES LTD.
1112 Broad Street Phone G6831

62 AUTO REPAIRS ACCESSORIES

FIVE enamelled white walls for 6.00-16 tires, $7.00. Empire 6461. 3-22

MOONEY'S
We are SPECIALISTS IN—
AUTO BODY REPAIRS
and
PAINTING
No Job TOO LARGE or TOO SMALL
Mooney's Body Shop
940 FORT
—RITE THRU—
E 4177 937 VIEW

SPEEDOMETER and wiper repairs. Chet Dowman, 724 Johnson. Empire 1411 E

You can't judge a battery by looking at it. But 25 years of actual usage has proven Jones Bros. manufactured in Victoria Batteries high in quality, low in cost.
1314 QUADRA ST. E8623

63 TRUCKS—TRACTORS TRAILERS

TRUCKS
A Specialty at
J. M. WOOD MOTORS

1948 FORD ONE-TON EXPRESS — Eight-foot body, four-speed transmission, heavy duty tires. In perfect condition $1550
1942 DODGE 2½-TON BOX BODY—This truck has been thoroughly reconditioned. Good tires. Nice appearance. Only $1250
1943 DODGE THREE-TON DUMP — Four-yard metal box. Hoist frame-braces, five-speed transmission, brake booster, frame reinforcement, two-speed axle. This truck has been thoroughly reconditioned in our truck shop. New paint. Good tires. Only $1850

AND WORTH EVERY CENT OF IT

J. M. WOOD MOTORS
THE HOME OF DODGE "JOB-RATED" TRUCKS
1061 YATES STREET G7196

ATTENTION, FUEL DEALERS
THE NEW 1950 INTERNATIONAL L-162
Is Ideal for a 2-Cord Wood Box or For Coal Hauling
Reinforced frame, heavy duty springs, 2-speed axle, hydrovac brake booster and many other feautres combine to give you the best possible truck for YOUR job. And most important—look at the price,
$3288.95
F.O.B., Victoria
REMEMBER—If it's an INTERNATIONAL TRUCK, it's Quality!
FARWEST MOTORS LTD.
Yates and Vancouver Street Phone G8174

U-DRIVE
½-TON panel, by hour, day or week. Sequimalt Taxi. Empire 6911. E

SIDE GLANCES By Galbraith

"I told him he ought to save if he ever intends to get married—and he asked me if we ever had paid off the mortgage on this house!"

RENTALS

65 HOTELS

Westholme Hotel
Special Rates
For Permanent Guests
CLEAN, QUIET, COMFORTABLE
Courteous Service
1417 GOVERNMENT ST. E1151
26-42

ABERDEEN HOTEL
Attractive, quiet surroundings.
Hot and cold water in every room.
Close in. Dining-room.
941 McCLURE STREET Garden 3742

710 Fort. Apartments, single and double rooms; daily and weekly rates. Empire 1021.

CRAIGMYLE Guest House, 1037 Craigdarroch. Mrs. Gannon. Garden 6031.

TOURIST ACCOMMODATION

COMFORTABLE housekeeping accommodation, suit couple; $2 day; special weekly rate. 28 Cambridge Street. 1-21

STRICTLY modern, well furnished duplex, available for six weeks, $100 per month, including everything: Garden 1061. 3-21

LIGHT housekeeping rooms, by the day or by the week; fully furnished. Five blocks from city centre. Garden 6325 or 1097 Linden. 26-36

66 ROOMS FURNISHED

LARGE, lovely furnished room, newly decorated, near C.P.R. docks and Parliament Buildings. Garden 1373. 4-24

CLEAN, cosy bed-sitting-room; weekly or monthly; Fairfield district, just off Cook. Beacon 2212. 6-26

LARGE furnished room, city centre; gas cooking; lady only. Phone Garden 5058-Garden 9554. 6-24

NICELY furnished sleeping rooms, near Buildings and Dock. Empire 9639. 26-41

Rooms, reasonable rates, weekly or daily. 1312 Govt. Beacon 1828 or Empire 4853. tf

67 ROOMS, HOUSEKEEPING

BRIGHT, comfortable, light housekeeping room; Fairfield; business person; Garden 3438. 6-26

A COMFORTABLY furnished housekeeping room, in Fairfield; walking distance, park and hospital. Beacon 3212. 6-26

LARGE, clean, light housekeeping room, suit business or elderly woman. Close in. Fairfield. Garden 5553. 6-25

BRIGHT, large, comfortable, light housekeeping room with balcony. Close to bus. Reasonable. Garden 8719. 6-25

SINGLE furnished light housekeeping room. Everything supplied. Empire 2185. 6-23

FOR rent, furnished light housekeeping room for working man. 1131 Pandora. 6-23

TWO rooms, furnished, newly decorated, suit couple; also one small room. Close in. 791 Topaz Avenue. 6-22

HOUSEKEEPING or sleeping room, close to transportation. Everything found. Working person. Esquimalt. Beacon 4742. 26-37

NICE, large furnished room with small kitchenette. 1536 Belcher. Beacon 4870. 6-21

FURNISHED housekeeping room, suitable for quiet working man. 1020 Johnson Street. 6-21

68 ROOM AND BOARD

BOARD, one or two business men; walking distance. Empire 7052. 6-25

ROOM and board in private home for young lady. Empire 3067. 3-22

68 ROOM AND BOARD
(Continued)

ROOM and board available, August 1; $45 a month. Bus stops at door. Private home. Phone Beacon 4569. 3-22

CRESCENT Guest House. Attractive, central, excellent meals. Garden 6841. 6-25

BED-SITTING-ROOM, on main floor, with board. Some care given to elderly person. Also single bedroom. Phone Beacon 1033. 6-24

ROOM and board; hot water heat; single or double. Phone after 12, Beacon 3368. 3-21

THE Birchwood—A home away from home. Weekly and monthly rates. 1237 Oscar Street, Empire 3137. 6-22

LOCARNO. Board and care for elderly people. 1390 Transit. Empire 4209. 26-36

69 ROOMS WANTED

WANTED—A single downstair room with board for elderly lady; near transportation; Fairfield preferred. Could supply some furniture. Beacon 2048. 3-23

70 SUITES FURNISHED

TWO-ROOM furnished suite, on Queens Avenue; private three-piece bathroom, heat, light and water supplied; $45 monthly. Garden 1750. 3-23

SELECT furnished bed-sitting-room. Sink, hot and cold water, gas plate, semi-private bath (same floor), dishes, linen, light, heat and gas. Near beach and bus and Legislature Buildings. $35 (one or two girls preferred). See Mr. Dickie, Empire 5242 (nights Empire 3640). 3-23-C

WANTED—Young business woman to share roomy apartment; expenses reasonable. Close in. Empire 3711, 9 to 5 p.m. 3-23

THREE-ROOM self-contained furnished suite. Private entrance and bath. Garden 9418. 3-23

TWO-ROOM furnished apartment, city centre; lady or quiet couple; no children; no pets. Garden 5058-Garden 9554. 6-24

TWO-ROOM suite, all found. Available Aug. 5. Double housekeeping room, July 24. Garden 9744, after 6 p.m. 330 Moss.

TRY BEACON LODGE
New, comfortable, reasonable rooms by day, week or month, facing Beacon Hill Park and sea; on bus line, 8 minutes from city.
Phone E 1443 30 Douglas St.

TWO-ROOM suites, fully furnished; reasonable. 617 Yates. Garden 0066. 26-41

GROUND floor, self-contained suites. Suitable for retired or business couples. Close in. Garden 8364. 26-39

71 SUITES UNFURNISHED

A MODERN, UNFURNISHED APARTMENT
Five minutes to Parliament Buildings. Consisting of large living-room with open fireplace, three bedrooms, dinette, kitchen and bathroom, oil heating, refrigeration and abundance of hot water. Per month, $105. Immediate possession.
MARA, BATE & CO. LTD.
616 View Street E7124
6-25

TWO ground floor, self-contained three-room suites, available August 1. Grand view apartments. 1425 Fernwood Road.

72 SUITES WANTED

A BUSINESS couple, no children, require unfurnished, three or four-room modern apartment or duplex; garage. References supplied. Please write Box 4034 Times, giving particulars. 3-23

JEEVES BROS.—TRANSFER & STORAGE
LOCAL and LONG DISTANCE HAULING
Packing, Crating and Shipping
LIFT VAN SERVICE to VANCOUVER
PHONE E2632 3-21-C

72 SUITES WANTED
(Continued)

WANTED to rent, living accommodation for young couple; first-class carpenter, can remodel if desired. Phone Garden 7395. 3-23

73 HOUSES FURNISHED

NICELY furnished, fully modern five-roomed bungalow, available for months of August and September. Rental $70 per month. Phone Garden 9673. 4-24

77 CLUBROOMS — HALLS

ESQUIMALT Community Club Hall. All facilities. Garden 8794. tf

75 HOUSES WANTED

WANTED TO RENT
BY BUSINESS EXECUTIVE
2-BEDROOM UNFURNISHED HOME
WANTED IMMEDIATELY BY BUSINESS EXECUTIVE MOVING FROM VANCOUVER TO VICTORIA
BOX 4017 TIMES
6-26

REAL ESTATE

78 MORTGAGES MONEY TO LOAN

NEED MONEY?
CALL BEACON 2197
MORTGAGES AND N.H.A. LOANS
LOWEST RATES
H. A. ROBERTS (VIC.) LIMITED
(Real Estate and Insurance)
1712 Douglas Street

WANTED—$4,500 on first mortgage, attractive waterfront home, near Sidney. No agents. Box 8813 Times. 3-22

ADVICE and information on mortgage loans given without obligation.
HAWKES FOSTER LTD.
1815 Douglas. Beacon 2101

ANY request for a mortgage appreciated. Pemberton, Holmes Ltd., 1002 Government Street. Garden 8124.

A NATIONAL HOUSING ACT 4¼% LOAN
A FIRST MORTGAGE PRIVATE LOAN
A BUILDER'S PROGRESSIVE LOAN
Ask Us For Complete Details
Gillespie, Hart & Co.
LIMITED
611 FORT STREET Phone G1181

FUNDS ON HAND AND IMMEDIATELY AVAILABLE FOR MORTGAGE LOANS
Large and small amounts, low interest, quick decisions, reasonable charge, N.H.A. applications received. Agreements and mortgages purchased.
P. R. BROWN & SONS LTD.
1112 Broad Street Phone G7171

BERNARD & CO.
FOR LOANS
Large and small amounts available immediately for residential and business properties
At 5%
Progressive and N.H.A. Building Loans
At 4½%
620 FORT STREET PHONE B8816

APPLICATIONS for large or small mortgages appreciated. N.H.A. loans available. We specialize in re-financing houses, also purchasing agreements and mortgages. Phone Garden 9305 or evenings Empire 5584, ask for Mr. Smith or Mr. Spencer for information, or they will call at your home at your request. Financial Survey Ltd., 1324 Government Street.

WANTED—Clients with large or small amounts of money to invest in first mortgages at 6% interest. Phone Garden 9305 or evenings Empire 5584, ask for Mr. Smith or Mr. Spencer. We purchase mortgages and agreements for sale. Financial Survey Limited, 1324 Government Street.

ADVICE and information on mortgage loans given without obligation. Hawkes Foster Ltd., 1815 Douglas. Beacon 2101.

81 FARMS FOR SALE

$2,000 DOWN—$35 A MONTH
7-ROOM FAMILY HOME
Eighteen years old. High on a hill, with a beautiful view. Three acres of land (partly cleared). Large living-room with fireplace, sunroom, guest size dining-room, large kitchen, three-piece bath, three bedrooms upstairs. Basement, furnace. Lots of fruit trees. Exterior newly decorated. Red roof and gleaming white siding. Situated on Tanner Road, about 9-mile circle from city centre. PRICE $7000
call Cliff Green of
TAYLOR SPITTAL'S OFFICE
G9308
or Evenings, G2635

79 LOTS — ACREAGE

COMMERCIAL lot, almost city centre. Please phone Garden 5058-Garden 9554. 26-45

IMPROVED lot, 70 foot frontage. Close to school, transportation, beach and shopping centre. Uplands slope in Oak Bay. Garden 6178. 6-23

79a TIMBER LAND WANTED

COMPANY interested in buying a stand of timber from 5,000,000 feet and up. We will accept small second growth. Write full details to 306 Orpheum Building, Seattle, Washington, U.S.A. 26x-36

84 BUSINESS OPPORTUNITIES

APARTMENT block, less than one year old, paying better than 15% on investment. An excellent buy at $30,000. No dealers. Apply Box 8815 Times. 6-25

Mind Your Own Business
We Have Several Good Business Properties For Sale
GROCERY, CONFECTIONERY, COFFEE BAR,
ELECTRICAL, APARTMENTS AND REVENUE HOMES
Any of which will give you a profitable return on your investment. Enquire at our office.
A. E. McMullen, G6578
SUPER REALTY LTD.
Insurance — Loans
747 Yates Street G6578 or G6579
3-22-C

FOR CAPITAL APPRECIATION OR PRESENT AND FUTURE INVESTMENT INCOME
TWO SIDE-BY-SIDE BUSINESS LOTS
APPROXIMATELY 120-130 FEET
926-932 YATES STREET
$28,500
This price will apply only till first or second week in August, at which time owner will commence improvements.
Apply 1314 Quadra
Empire 8623
6-24

Opportunity
ICE CREAM BAR, COFFEE SHOP AND CONFECTIONERY
All this plus 6-room suite for owner. Truly wonderful business. Complete with very fine equipment, and is a going concern. The purchase price includes business, fixtures and the compelte building. Large lot affording space for future development.
PRICED AT
$36,000
Evenings, E4608
Frank S. Green Limited
733 FORT STREET G4139

Modern Apartment House
Four extra fine large suites equipped with electric ranges and frigidaires. This is a nice property, well located, with hot-water Oil-O-Matic heating. Shows a net return of $2,500.
FULL PRICE
$18,000
KENT REALTY LTD.
715 View Street G0584
Evenings G4026
2-22-C

ROOMING house, 12 rooms, furnished; $150 monthly income; four rooms for owner. Good central location. Owner leaving city. Very low down payment to right party. Total price, $7,900. Box 4024 Times or phone Beacon 2216. 6-21

GUARANTEED MONTHLY INCOME
USED CAR and AUTOMOTIVE BUSINESS
Including MODERN FAMILY HOME
Ideal Location — Good, Steady Income
Excellent connections established throughout island. Fully equipped with Neon Sign and Office.
Reason for selling, owner leaving city.
(Apply)
665 GORGE ROAD EAST
Phone Beacon 4316
tf-C

REVENUE house, 10 rooms, all furnished. Terms. Beacon 5333. 26-29

86 HOUSES WANTED TO BUY

WANTED—A cosy four-room cottage (no basement), within three-mile circle. $600 down, balance $30 monthly. Empire 6366, evenings. 3-21

87 HOUSES FOR SALE

MODERN eight-room house; three acres. Two miles from Duncan. Write Soucy, R.R. 2, Duncan. Phone 260R-1. 1-21

$2,000—Three-quarter acre, 281 Sooke Road, "The Carscadden Property." Two-roomed house, barn, fruit trees. Apply C. R. Gowler, 5791 Kerr Street, Vancouver, B.C. 6-26

SIX ROOMS — ALL ON ONE FLOOR
One-half block off Oak Bay Avenue, city. Family home. Oil heat. Taxes $79. Prewar construction. Landscaped garden.
Owner — Empire 8468
6-25

SEAVIEW Heights. Attractive new six-room house. Hardwood floors throughout, automatic hot water heat, plate-glass view windows overlooking straits and mountains. Ideal suburban home for serious buyer. Garden 7503. 26-44

MODERN 5½-room bungalow, Oak Bay. Oil-O-Matic heating, air-conditioned, insulated. Lovely garden. $11,750. Garden 0685. 3-21

WILLOWS—Older-type family home or suitable for revenue, good condition. $4,800 cash or $5,200 with terms. Garden 9093. 6-24

NINE-ROOM house. Hot water heating. Revenue property. Ideal location, 15-minute walk from city centre. No dealers, please. Empire 6249. 6-24

$3,300 cash or some terms. Small house, consisting of large, bright kitchen, built-in cupboards, bedroom with bunk for small child, four-piece bathroom; on two good size lots. Beautiful view of inlet. Apply owner, 20 Midwood Road, View Royal. 6-22

OAK Bay, five rooms; garden; fenced; seclusion; sea view; nice location, near Shoal Bay Beach. Clear title. Immediate possession. 437 Monterey Avenue. 6-23

87 HOUSES FOR SALE
(Continued)

THE TREND IS TOWARD THE BRITISH PROPERTIES
SEE and KNOW this magnificent view development which is causing comment all over America and attracting purchasers from the four corners of the world.
Muriel May, sales representative,
BRITISH PROPERTIES LTD.
WEST VANCOUVER, B.C.

MEHAREY & CO. LTD

Chance of a Lifetime
Exclusive Listing
Well situated Victoria West home. Must sell. Owner unexpectedly transferred east. Completely furnished five-room semi-bungalow on beautifully landscaped lot, 40x148. Well-kept lawns, abundance of roses and other flowers, peach and apricot trees, berry bushes, strawberries, etc. Also complete vegetable garden. Taxes only $50.00. Full price for cash
$5250

Your Own Home
By the Lake
Here is a modern two-bedroom home with large living-room and fireplace. Modern cabinet kitchen, wired for electric range; also piped for oil. Separate garage. On 80-ft. lot with 120-ft. lakefrontage.
Owner transferred. Full price $5900

At Colwood Golf Course
On Sooke Road. Four-room modern bungalow with full Pembroke bathroom. Not over four years old. See this desirable home.
Full price for quick sale $3500

Summer Home
on
Shawnigan Lake
Here is a snap in a summer cottage at the south end of Shawnigan Lake, near Rose Island. Five rooms. Finished inside in knotty pine. See this one.
Full price $3000

MEHAREY & CO. LTD.
Real Estate Consultants for Victoria and Vicinity
622 VIEW ST. E 1187

RITHET—B4251
OUR 80TH YEAR

Fairfield
Here's an older-type bungalow in sound clean condition, situated one block from waterfront and in a nice residential area. A through hall together with five compact rooms, fireplace, light floors, full basement with workshop and finished room. Furnace heat to all rooms, separate garage and nice garden back and front. Good buying at price asked.
Terms $6500

Oak Bay
Close To Golf Club
Ideal Location
A grand family home of seven rooms. Well planned, newly decorated and in an ideal location. Some of the many fine features are as follows: A very fine living-room with open fireplace, French doors lead to a guest-size dining-room, the kitchen is large with lots of cabinets, tile sink, wired for range. A large bedroom, den and Pembroke bathroom, a nice staircase with wrought-iron railing leads up to two nice bedrooms and an extra bathroom roughed in. Full high basement, car space, H.A. heat to all rooms. A beautiful secluded garden in lawn and expensive shrubs. Immediate possession.
Asking $12,600

Rithet Consolidated, Ltd.
Member Real Estate Board of Victoria
706 FORT STREET PHONE B 4251
Evenings:
Mr. Belcher, G 3594; Mr. Lovitt, G 6888
Mr. Heppell, B 1878.

Gordon Head—1 Acre
Lovely 3½-Room
Bungalow
FRUIT, BERRIES, GARDEN, POULTRY
Rich, level land, all under cultivation, about 17 assorted fruit trees, strawberries, raspberries, logans, currants, etc. Large vegetable garden. Lawns, shrubs, rose garden, bulbs, perennials. Poultry house for about 300 birds. Root house. Small potting shed. The bungalow is in perfect shape. Contains living-room about 12x20, kitchen with dining space 10x30, large bedroom, bathroom with new fixtures, small back porch. Attached matching garage. Inside the 3½-mile circle. Bus passes the door.
A SNAP at $5250

SWINERTON & Co. Ltd.
630 BROUGHTON ST. E 7181
Est. 1889

THE ROYAL TRUST COMPANY

950 St. Charles Street
A sunny family home of nine rooms and two bathrooms, oak floors. High location with a lovely landscaped garden and extra lot. Hot-water Oil-O-Matic heating. Immediate occupancy.
Price $9,500

THE ROYAL TRUST COMPANY
Member Real Estate Board of Victoria
1205 GOVERNMENT ST. E 4136

Prospect Lake
Four-room bungalow, close to lake, containing living-room, kitchen, two bedrooms, two-piece bathroom, part basement. Duroid roof, good water supply. Workshop. One-third acre of land. Taxes $35.
Price $3950
Owner would consider trade for similar property closer to Victoria.
Mr. Roberts

H. G. DALBY & CO. LTD
834 VIEW STREET PHONE E 6341

They'll Do It Every Time

THE B.C. LAND & INVESTMENT AGENCY LIMITED

Our 57th Year in Real Estate

Esquimalt

Views of Olympics. Good story and half dwelling with two bedrooms and bathroom down, two bedrooms up; storage space. Fine living-room, guest-size dining-room, electric kitchen. New Duroid roof, newly painted. Basement and furnace. Very nice lot. Now is the time to buy here.
Going for $6850

Gonzales

Very good stucco bungalow with two bedrooms and bath down; three up. Double sitting room. Good-size dining-room. Very nice kitchen. All in very clean condition. Basement, furnace. Large garden lot, near school and beach. A fine family home or would duplex.
Good buying at $7875

Please ask for Mr. C. R. V. Babshawe

Inside 2½-Mile Circle

A story and one-half Saanich house that is not over priced. The house has seven rooms in all and three bedrooms, on a quarter acre lot with good fruit trees. At present rented bringing in $70 per month.
Taxes $43. Full price $4950

High Quadra

An older type home in this most desirable district, on an excellent lot 60x198. Full basement and furnace and separate garage. Nine rooms in all. Bringing in $70 per month.
Taxes $86. Full price $5500

James Bay

A six-room bungalow with three bedrooms. Immediate possession. Terms to right purchaser.
Full price $4200

Please ask for Mr. Heine

922 GOVERNMENT ST. G 4115

WHITTOME'S

Half Block From Fairfield Bus

Five-room bungalow, through hall, living-room with fireplace, dining-room with fireplace; large kitchen with pantry and sink, two-piece Pembroke bathroom, separate toilet, large bedroom with fireplace; concealed stairs to bedroom up. Full cement basement, hot-air piped furnace. Garden lot with peach and apple trees. Price $5800

Ask for T. B. Monk.

Oak Bay

White siding bungalow, eight years old, with through hall, large living-room, dining-room, two bedrooms, four-piece Pembroke bathroom, bright cabinet kitchen with tile sink, basement with drive-in garage, furnace and laundry trays. Good lot, located on quiet street, low taxes. Price $8500

Ask for Mr. T. G. Clarke; Eves., E1328

Fairfield (Gonzales)

Built 18 months this five-room stucco bungalow is in spotless condition, has entrance and through hall, large living-room with fireplace; dinette, a lovely cabinet kitchen with spacious nook, two better than average bedrooms, four-piece Pembroke bath, oak floors in main rooms and halls, lots of cupboards, gas laid on, full basement with fireproof garage, furnace, tubs, etc. Close to bus, stores and school. Terms with N.H.A. Mortgage at $41 per month.
Price $8950

Ask for F. L. Honey, G 2565.

J. H. WHITTOME & Co Limited

901 GOVERNMENT ST. B 4236

Oak Bay!
Oak Bay!
Oak Bay!

3 O.K.'s in Oak Bay

Have you a large family? Then this is the chance of a lifetime for you to own a good family home of 11 rooms which could be converted into three or four lovely suites for revenue at very little cost. Full cement basement, garage. Beautiful sea view. Priced at only ..... $10,500 with terms

Oil-O-Matic

Family home, in excellent condition, of eight rooms. Three bedrooms down and two up with three-piece Pembroke bathrooms on each floor. Full cement basement and drive-in garage. A bargain at $9500

Exclusive

Seven rooms all large, living-room with fireplace, den, guest-size dining-room, large cabinet kitchen, four bedrooms and four-piece Pembroke bathroom. Oak floors. Situated on a corner lot set in lovely grounds. Full cement basement, washroom and tubs, drive-in garage.
Terms $11,900

Evenings: Mr. Quincey, G 6304
Mr. Hall, Bel. 185-K.

H. A. HUMBER, LIMITED

1220 BROAD STREET.
E 3253 E 8113

Urgent—Offers Invited

Illness Forces Immediate Sale

GLISTENING WHITE MODERN LOW BUNGALOW, FULL LIGHT cement basement. ENTRANCE HALL, living-room 15 x 21, charming dining-room with CIRCULAR WINDOW, the very best of oak floors, four-piece bathroom, linen cupboard, very modern kitchen with ample cupboard space, wired for electric range. Utility room, copper piping, two garages. About half acre. A REASONABLE OFFER WILL BE ACCEPTED AND EASY TERMS ARRANGED. OWNER MUST GIVE UP THIS CHARMING HOME.

LEACH and SPARKS

1119 BLANSHARD STREET E 4119

HICKS & FARRANT REALTY

1710 DOUGLAS STREET PHONE B 5104
Opp. HBC Store. Parking No Problem

Dean Heights A Good Buy

A lovely five-room bungalow, has through hall, beautiful living-room with fireplace, dining-room, two good-size bedrooms, modern kitchen, four-piece Pembroke bath. Full cement basement, drive-in garage and two lots. Good garden.
Full Price (terms) $8400

Ask for Mr. King, B 5104 (826-A)
Day and Night

Brentwood ¾ Acre

Five-room white siding, ideal setting overlooking the bay, large living-room, fireplace, modern kitchen with nook, Pembroke bath. Large garage and wood house. Plenty of fruit trees and berries. Terms.
Price $7350

Ask for Mr. Davis, B 5104 (830-A)
Day and Night

Seafront—Up-Island

First time offered on one of most popular beaches on island. One duplex three-room suites, two years old, self-contained including all lovely furniture. Rents for $6.50 per day each suite all summer and $30 per month, balance of year. Total revenue approximately $2,000 annully. Fully furnished, full price (828-A) $8950

Also

Forming part of above sea frontage we can offer adjoining cottage four-room plus, also fully furnished, only seven years old, wonderful view and lovely sandy beach. Also revenue bearing according to how many rooms required and assured of full tenancy. This is exceptionally good value with highway passing both above properties with sea frontage rights. Illness is only reason for selling.
Full price $8950

For both the above call
Mr. Hicks, B 5104 (827-A).

Burnside East

This is a lovely six-room shake home only 10 years old, three nice bedrooms, four-piece Pembroke bath, living-room, dining-room, modern cabinet kitchen with nook. Large basement, tubs, etc., drive-in garage, plus very good lot. Very attractive in every way. Part cash. Only $7000

Ask for Mr. Begon, B 5104 (682-A)
Day and Night

Oak Bay—$2000 Down

Seven-room home, excellent interior, living-room, dining-room, kitchen, den, four bedrooms up. Full basement, gas furnace. Fruit trees, garden. Close to school. Nice home. Good terms. Price $7950

Call Mr. Davis, B 5104 (829-A)
Day and Night

Waterfront—Vacant Langford

$2,000 down buys six-room cottage, garage and separate cabin, good location. Furnished, now vacant, move in. Good buy.
Price $6850

Ask for Mr. Fiddick, B 5104 (428-A)
Day and Night

Cafe—Downtown

Here's your chance to buy an up-to-date cafe. Profitable business, generous turnover. Modern fixtures. Seats 60. Corner location.
Price $5500

Call Mr. Fiddick, B 5104 (227-B)
Day and Night

PLACE YOUR CAR AND TRUCK INSURANCE WITH US NOW

L. M. ROSEVEAR & CO. LIMITED

1115 LANGLEY ST. PHONE G 6041

Saanich

A LOVELY NEW BUNGALOW
Five rooms and bathroom; Oil-O-Matic furnace, garage, fireplace, oak floors, numerous special built-in fixtures and features, Pembroke bath and shower, large lot, fruit trees, low Saanich taxes. In the popular Gorge district, near schools, stores, bus, etc., city fares. Early possession.

Only $7250—Terms

One-half cash, balance monthly.

James Bay

A five-room cottage with new roof, new paint, low taxes. Only $43 yearly, small lot. Immediate possession.

Only $2750 Cash

Fairfield

A dream home for a retired couple. Four rooms and bathroom with extra bedroom in basement, fireplace in living-room, entrance hall, Pembroke bath, various special built-in features, furnace heat with automatic oil, garage, lovely garden. Immediate possession. Clear title.

Only $6975—Terms

One-half cash, balance monthly.

L. M. ROSEVEAR & CO. LIMITED

1115 LANGLEY ST. PHONE G 6041

$1500 Down

Seven-room semi-bungalow. Living-room, dining-room, cabinet kitchen, 3 bedrooms and bathroom. Concealed stairway to extra bedroom upstairs. Good condition, hot-water heating. Convenient location, close in. Quick possession $6500

Hagar & Swayne Ltd.

VIEW AT BROAD G 4121, 2, 7
Evenings: G 8893
Member Real Estate Board of Victoria

Dean Heights Bungalow

$8000—Enjoy the advantages of an apartment in a home. Four rooms with through hall in this attractive stucco bungalow, oak floors, modern cabinet kitchen with oil burning range, Pembroke bath, basement with oil furnace. Beautiful garden, lovely view overlooking the city.

ALTON and FLEMING

1006 BLANSHARD ST. Phone G 8113

EMPIRE REALTY Co. Ltd.

Two Superb Building Sites

Over half acre each, sloping gradually to East Saanich Road directly facing Elk Lake with a magnificent view. These lots are both cleared and are particularly desirable. A stone's throw from a safe bathing beach for the youngsters and the bus passes the property. View cannot be obstructed and only (each) $1050

Here Is a Beautiful Home In Oak Bay

This house has just been completed and is in a good location among other nice homes. The plan consists of entrance hall, lovely sitting-room with fireplace, full-size dining-room, two grand bedrooms and a housewife's dream of a kitchen, modern in every detail. The Pembroke bathroom is really inviting. The floors are finished in beautiful new hardwood throughout. There is a level entrance in front. A full high basement with a delightful room which has a fireplace and two built-in bunks. There is also tubs and a separate toilet in basement. The house is heated Oil-O-Matically and the lot is exceptionally large 53 x 220. Drive-in garage in rear with cement driveway. Close to sea, parks, store and schools. Price with some terms $13,650

EMPIRE REALTY Co. Ltd.

747 YATES ST. Phone E 7441
Evenings: Mr. Pitzsimmons, G 3245;
Mr. Armstrong, Colq. 354-X.

KING REALTY

B 2131

Bakery and Confectionery

$3500 you get a nice clean little business, showing a good turnover in a well populated suburban district.

R. Sampson—Eves. E 2139

$7900—$2000 Down

BALANCE REASONABLE MONTHLY PAYMENTS
It is a new stucco 4½-room bungalow with a nice basement. One high ground.
Hugh M. Roberts; Eves., Sidney 289-W.

Oak Bay District

Lovely modern bungalow, five rooms, attached garage, furnace room, furnace, 80 foot frontage.
Sacrifice Price $6900

$1,500 down, $55 month

Mr. Mylrea—Eves. G 8836

Two exceptionally choice lots on Runnymede Ave. 120 ft. by about 175 ft. deep $1900

Phone Mr. Turner—Eves. G 5373

Oak Bay—Duplex

You can have immediate possession of this modern, well built property. Main floor has five large rooms, with four-piece modern bathroom, second floor has four rooms with modern four-piece bathroom. All cedar clothes closets. Full basement. Two-car garage, lot 75x96. $4,000 cash, balance on easy terms.
Total Price $11,400

R. Loeb—Evenings, G 8292

KING REALTY

1233 GOVERNMENT STREET
Member of the Real Estate Board

L. M. ROSEVEAR & CO. LIMITED

1115 LANGLEY ST. PHONE G 6041

Oak Bay

A GOOD BUY IN A GOOD DISTRICT
A complete bungalow of five rooms, bathroom and entrance hall on the first floor, also enclosed stairway to two extra bedrooms up, full cement basement, two-car garage, Oil-O-Matic heat, wired for electric range, all modern plumbing fixtures, blinds, linoleum, electric fixtures, etc. A lovely garden, all nice surrounding homes and gardens. Low taxes. Clear title. Immediate possession. Near schools, stores, beach.

Price $11,500 Terms

One-Half Cash, Balance arranged
Reasonable Discount for All Cash

Saanich A Home and Income

Seven rooms and two bathrooms, basement, furnace, fireplace, garage, etc., four rooms and bathroom on the first floor. Three rooms and bathroom on second floor, just outside city limits, near bus, stores, schools, etc. Low taxes. Easy terms.

Price $6500 Terms

FIRST PAYMENT $1,300
BALANCE MONTHLY

L. M. ROSEVEAR & CO. LIMITED

1115 LANGLEY ST. PHONE G 6041

GILLESPIE, HART & CO., LTD.

DeLuxe Bungalow

High Gorge district. Attractive five-room bungalow containing entrance hall, large living-room with fireplace, dining-room, hardwood floors, cabinet kitchen, two bedrooms, four-piece bathroom, cement basement, H.A. furnace. Terms $8750
See Mr. Beasley; Evenings, E 3235.

$1500 Down

High Burnside. Five-room N.H.A. built new bungalow. Oil range and central oil heater included. Large living-room with oak floor. Very easy monthly payments. Early occupancy.
Total price $6500
See Mr. Holms; Evenings G 1005.

GILLESPIE, HART & CO., LTD.

Established 1911
611 FORT ST. PHONE G 1181
Member of the Real Estate Board of Victoria, B.C.

P. R. BROWN & SONS LIMITED

Real Estate and Insurance Agents
Member Real Estate Board of Victoria
1112 BROAD STREET G 7171

Modern Bungalow 4½ Rooms—Large Lot Only $1500 Down

Situated in View Royal, near school, transport and shops, this lovely little bungalow is in immaculate condition. Through hall, living-room with Heatilator fireplace, two good bedrooms, three-piece Pembroke bathroom, lovely kitchen with dinette (or utility room). Excellent garden.
FULL PRICE $6500

Please contact Mr. Hockley,
Eves., B 5065

Desirable Home

A quiet, high location, close to Gorge Road and Colquitz Avenue. Short distance to bus, stores and school. Well-constructed stucco bungalow, containing large living-room with open fireplace, dining-room, modern kitchen, two bedrooms and smart bathroom. Full cement basement, wash tubs, hot-air furnace, etc. Front garden nicely landscaped. About $4,500 required to handle this. Balance on easy terms $8500

Please contact Mr. Prisk; Eves., G 3419

Close To Mount View High School Good Value

This bungalow is about 10 years old and built of best materials. It contains living-room with fireplace, two bedrooms, cabinet kitchen and bathroom. Full high basement with extra room, hot-air furnace and drive-in garage. Close to transportation. Price $6300

Please Contact A. M. Millar;
Evenings, G 9214.

Victoria Avenue 4 Bedrooms 12 Years Old

1½-Story stucco bungalow consisting of five rooms on main floor with two bedrooms up. This home is completely modern in every respect and built with the very best material. Terms and close offer considered.
Price $10,500

Please phone Mr. Burton, Jr.;
Evenings, E 1391.

Oak Bay South

Three-bedroom, older-type family home, in excellent condition. Main floor has large living-room with fireplace, den with fireplace, dining-room, sun room, kitchen and washroom. Full cement basement with Oil-O-Matic heat. Separate garage. Lovely large garden with fruit trees.
Full price $11,500

Please contact Miss Courtnall, G 9217.

Oak Bay—Beach Drive Private Road

This "Architect Designed" home of seven spacious rooms was built for a view of the Straits of Juan de Fuca as well as entertaining. Located near the Beach Hotel, it has a large entrance hall, sunken living-room, special plaster finish, and Italian marble fireplace. Off this room is a large glassed-in sunroom, then the beautiful dining-room, and from this the breakfast room with built-in leaded glass buffet. The kitchen has rubber tile floor, the tile sink, built-in refrigerator, and wired for range. From the entrance hall is a special winding staircase to three excellent large bedrooms with many built-in features, walk-in mirrored closets, etc. The fully tiled Pembroke bathroom is a picture in green and black, an every room has the finest oak floors in different Parquet patterns. The basement has automatic oil hot-water heat, plus laundry room. The grounds are in rockeries, and a picture, plus large separate garage matching this beautiful Tudor style, modern home. All in perfect condition. The price for this excellent property should be over $20,000, but due to special circumstances we offer you this SPECIAL BARGAIN at $14,700

KENT REALTY LTD.

715 VIEW ST. G 6536
Evenings: G 5964 and G 8372

Fort St.

Five-room bungalow $4750

Lovatt Ave.

Seven-room semi-bungalow, an exceptionally nice home $12,600

Dalhousie

New six-room bungalow, near sea. Has everything $16,275

We have some fine buys in revenue and business properties, acreages and farms.

Contact Jim Taylor
Phone G 9813; evenings G 9902

E. H. KNOTT & CO.

1304 GOVERNMENT STREET

FINANCIAL SURVEY LIMITED

Attention—Horse Owners!

2 Acres Gordon Head

And modern six-room stucco house. Has full cement basement, hot-air piped heating and laundry tubs. Separate garage and tool shed. Two acres of excellent soil, ideal for bulbs or fruit farm, and unrestricted for the keeping of horses or cattle. Everything in first-class condition. Reduced price $9950

Additional three acres available at $850 per acre.

Contact S. W. Anderson; Eves., G 1394

De Luxe Bungalow

Located in popular city district. Comprises lovely living-room, hardwood floors and fireplace, two good bedrooms, bright dinette, four-piece Pembroke bathroom and de luxe cabinet kitchen wired for range. Venetian blinds throughout. Full cement basement with two nice rooms and extra plumbing. Drive-in garage and Oil-O-Matic furnace. A choice home in absolutely spotless condition.
Genuine value at $9450

Contact S. W. Anderson; Eves., G 1394

1324 GOVERNMENT ST. G 9305
(A Member of the Victoria Real Estate Board).

★ ★ ★ ★

PEMBERTON, HOLMES

FOUR-STAR VALUES SINCE 1887

310 Linden Avenue Immediate Possession!

Five full rooms, stucco exterior. Hardwood floors. Four-piece bathroom. KITCHEN WIRED FOR RANGE. Separate garage. Basement, H.A. furnace. Newly redecorated inside and out.
ONLY $6950

Call Mrs. V. McLean; Eves., G 6867 or
Reg Caselton, Eves., E 8464.

Furnished—8 Rooms Close In—Fairfield

Four rooms up and four down. Has been recently redecorated inside and out. New Duroid roof. Full basement and piped furnace. Fully furnished, washing machine, vacuum cleaner, gas range, etc.
ASKING PRICE ONLY $6500

Reg. Caselton; Eves. E 8464

High Quadra 3933 Winton Street

New five-room stucco bungalow. Through hall, living-room with fireplace, guest-size dining-room, two bedrooms, ample closet space. Four-piece bathroom, cabinet kitchen, wired, electric domestic hot water. Full high basement, drive-in garage. Copper piping, fully insulated H.A. piped furnace. Duroid roof. Lot 50 x 125 all fenced. Low taxes. Full price $9300

Exclusive Listing

Call A. Lowman; Eves., Albion 82-Y.

Sea Breezes Waterfrontage

Here is an excellent four bedrooms bungalow-type home, two bathrooms and powder room. Oil-O-Matic heat. Very secluded location yet 10 minutes to town.
PRICE ..... $12,600 Cash

Apply Vance Hope
Eves., E 4308 or G 0837

Member Real Estate Board of Victoria
1002 GOVERNMENT ST. Phone G 8124

STEWART CLARK & Co.

Call G 1011, G 1933

Oak Bay

THREE-BEDROOM BUNGALOW
FULLY INSULATED WALLS AND CEILING
THE FINEST OIL-O-MATIC A.C. HEATING

Situated in one of the most desirable residential section of Oak Bay, with park-like grounds at the rear and a pleasing outlook. The smartest and most complete new home on the market. Six well-proportioned rooms, receiving and through hall, built-in fireplace wall in the living-room, full dining-room, an absolutely modern kitchen with expertly-fitted cabinets, nook, wired for range, three-quarter-inch floors throughout and inlaid linos. Fireplace in future rumpus room, basement garage with overhead Heavy construction (2x10 floor joists), built by a builder specializing in construction of fine homes, who will stand behind his work. Terms or clear title, full price $13,900

Real Estate—Mortgages—Insurance

314 PEMBERTON BUILDING
EVENINGS MR. CUSTANCE, E 7236

BERNARD & CO.

B 5316

Three New Selections From Our Oak Bay File

North of the Avenue

Just off BEACH DRIVE, close to WILLOWS SCHOOL. Charming and beautifully built home comprising through hall, spacious living-room, guest-size dining-room, hardwood floors, bright cabinet kitchen, wired for electric, two bedrooms and Pembroke bathroom. Concealed staircase to a third bedroom and trunk room. Oil-O-MATIC heating system and garage in full high cement basement. Beautiful garden in lawns and shrubs. Price $13,650

Off Newport Avenue

Close to golf course and sea. Spacious and exceptionally well built stucco home comprising through hall, living-room, guest-size dining-room, DEN with fireplace, cabinet kitchen, two bedrooms and bathroom. AIR-CONDITIONED AUTOMATIC HEATING SYSTEM, extra plumbing and garage in full cement basement. Very reasonably priced at only $10,500

Terms arranged.

3-Bedroom Bungalow Choice Location

A most desirable home, has a sun porch. Through hall, living-room with fireplace, dining-room, three good-size bedrooms, bathroom, rear porch. Full basement with drive-in garage. Hot-air piped furnace. Summer house and good garden area at back. Lawn has nice shade trees. Owner is transferred and will sell for $8500

BERNARD & CO.

Member Real Estate Board of Victoria
639 FORT STREET PHONE B 5316
Evenings: G 9083, G 7358, G 2060

$900 Down

Colwood district. 9.75 acres partly wooded. City water and electric light. Two-room house with cement foundations. Duroid roof. House easily added on to. Ideal location for chickens, turkeys or fur farming. PRICE $4000

Alfred Carmichael & Co. Limited

1218 BROAD STREET G 1341
Member Real Estate Board of Victoria

KER and STEPHENSON LIMITED

Check These Finer Home Values

Wonderful Terms Fine Oak Bay Residence

An outstanding VALUE is this home. Close to the Avenue in Oak Bay, near schools and stores. A well-built, two-story home, it has a large living-room, dining-room, both with light floors, a modernized kitchen, all on main floor. THREE bedrooms and a bathroom up. Full basement has H.A. furnace and there is a fine garden. Taxes only $73. EASY TERMS are offered, $1,000 CASH, balance $60 monthly.
Full price only $5900

With a Glimpse of the Sea

In the Hollywood Crescent area, a delightful stucco bungalow nestled on the rocks. Has very pretty garden. Consists of a through hall, large living-room, ultra-modern kitchen with dinette, two bedrooms and four-piece bathroom. The kitchen has tile sink, and is wired for range. Basement contains H.A. piped furnace. Now priced at only $7550

Near Oak Bay High School

And close to the Willows Beach is this modern stucco home. Consists of an entry hall, large living-room with fireplace, dining-room, smart kitchen, two bedrooms and a bathroom. Hardwood floors throughout. Basement contains ADDITIONAL ROOM, and a H.A. furnace, garage under. This is an INSULATED home, with a landscaped garden. Only $8900

Near Beach Drive

Offering an unsurpassed sea view, this beautifully-built stucco home has a 24-foot living-room, a sun-room, full-sized dining-room, kitchen and nook down. THREE bedrooms and four-piece bathroom up. There are parquet floors. Full cement basement with AUTOMATIC HOT - WATER HEATING PLANT. Now offered at the special reduced price of $15,000

KER and STEPHENSON LIMITED

Member Real Estate Board of Victoria
909 GOVERNMENT ST. G 4127

Night Phones:
B 3073 E 6536 G 9216

Near Windsor Park

A fine family home of six rooms as follows: Large living-room, guest-size dining-room, kitchen, pantry, bedroom and bathroom. Upstairs are two bedrooms and sleeping porch. Full basement with hot-air piped furnace. Large lot, 60x200. This house is about 10 years old and in excellent condition. $10,500

Mr. Blenkinsop, Eves., G 6467

Marigold-Burnside

A bungalow of charm and beautiful surroundings with views of Mount Douglas and district. Through hall, French doors to medium-sized living-room with wide windows, Venetian blinds, kitchen and dinette, large double bedroom and single bedroom, both with closets; three-piece bathroom, large utility shed. Pretty flower garden and well-stocked kitchen garden. This bungalow is sheltered under tall pine trees and on two lots if desired.
Price with one lot $5250
Price with two lots $5550

Picture at office.
Mr. Cryer, Eves., G 4344

CABELDU & MAY Ltd.

1212 BROAD STREET E 7174

BOORMAN'S

Fairfield—Exclusive

PRICE $7850
N.H.A. 4½% LOAN $6000
DOWN PAYMENT $1790

Particulars: 4½ - room well - planned new stucco bungalow with basement, furnace and garage. Oak floors in the through hall and living-room. Insulated walls and ceiling. Monthly payments $38 plus 1/12th the annual taxes. Completion in less than two months and decorated to suit the purchaser.

Evenings, B 2919

BOORMAN INVESTMENT CO. LTD

630 View St., Phones E 8132 - E 9843
Member of the Real Estate Board of Victoria

---

469 Kipling Street Fairfield

Exclusive Listing

Modern white stucco bungalow built to N.H.A. specifications three years ago. Five delightful rooms recently decorated. From a convenient reception hall you enter a spacious living-room, has open fireplace and fluorescent lighting, archway to family-size dining-room, compact electric kitchen featuring corner sink. Central hall gives access to two good-size bedrooms and four-piece Pembroke bath, with pedestal basin. Full high basement, hot-air furnace wired to all rooms. Exterior walls insulated. Copper piping. House fully insulated. Lovely garden. Half cash, assuming N.H.A. mortgage of approximately $4,000, at 4½% on payments of $48 monthly, including taxes. Full price $7950

Call Cliff Green; Eves., G 2635

TAYLOR SPITTAL

No. 303, 744 Yates Street; G9368, G9309

We Need Your Listings

Oak Bay

If you want a nice eight-room family home with two bathrooms, lovely garden, lawns, full basement, Oil-O-Matic heat. Close to Willows Beach with sea view, WE HAVE IT. The price—no reasonable offer will be refused.

Call Mr. Greig, G 6578.

View Royal District

Sterling accepted on this four-room bungalow plus utility room, as new condition inside and out. There is nice-size living-room with fireplace, cabinet kitchen and nook, two bedrooms. Good garden soil, low taxes. Full price for this only $5500

Ask for Mr. Morey;
Days, G 6578; Evenings, B 4339.

Duplex 17% Return On Your Money

Two suites:
1. Has living-room, two bedrooms, bathroom and cabinet kitchen. All in spotless condition.
2. This suite has three rooms self-contained and at present is rented for $35. Owner will consider trade for bungalow or will sell for the very low-down payment of $2500

Call Mr. Green; Days, G 6578;
Evenings, E 8081.

Up and Down Duplex Fairfield

Five rooms downstairs, all newly furnished. Four rooms upstairs, full basement, hot-water oil heat. Room for two cars in basement. Full price with terms $11,000

Ask for Harold Ware; Office G 6578;
Night, G 7421.

DON'T FORGET TO GIVE US YOUR LISTINGS.

SUPER REALTY LTD.

Insurance — Loans
747 YATES ST. G 6578 or G 6579

JOHNSTON & Co. Ltd.

(Established 1903)
COMPLETE INSURANCE SERVICE

Decorator Wanted

Big steal—REDUCED. Yes, that CLEAN six-room (no basement) home, close in, in FAIRFIELD, is reduced to $3150

Imagine a well-built (plastered) home with entrance hall—living-room with modern brick fireplace—French doors to large dining-room—large kitchen with coal and wood range (plus coil to hot water tank), also a separate gas range—AND UPSTAIRS three large rooms with ample closet space and off centre hall a three-piece bath (separate toilet). AND in the enclosed back yard under the shade of one of Victoria's finest WALNUT trees you can have a patio for afternoon tea—and all this less than a block from St. Joseph's. Can you VISUALIZE the change COLOR will make? If you can—here is your chance.

See Mr. Dickie, Nights, E 3640

Member Real Estate Board of Victoria
Day phones: E 5241, E 5242
1314 BROAD STREET

$4950—An attractive three-bedroom home. Bright dining-room, tiled sink in kitchen, etc.; has basement furnace, garage, fruit trees, etc.; nicely situated in growing district amid nice homes just outside city limits. Additional lots available.

$5250—Nearly-new white stucco bungalow, fully insulated, with open fire, modern cheerful kitchen. May be bought on reasonable terms with one lot or up to two acres.

A. S. MILLER

1309 BLANSHARD ST. Empire 6822

Maynard & Sons

Auctioneers and Appraisers
Since 1902

Instructed by the Executors of an Estate, and other clients (one in particular), we will sell in our Salesrooms—

731-733 JOHNSON STREET

FRIDAY—1.30

Large Selection

FURNITURE

AND EFFECTS COMBINATION SAFE CHINA, GLASSWARE

Also including, in part: Number of Oak Sectional Bookcases, Oak Roll-Top Desk, English Piano, Chesterfield Suites, 2 Walnut Dinette Suites, choice of Bedroom Furniture, Garbage Burner, Ranges, Electric Washer, number of Trunks, Stamps, etc.

10.30 Basement Sale

USEFUL

FURNITURE

Also: Garden Tools, Lawn Mowers, Tanks, Vegetables, Fruit, etc.
Full particulars in Thursday's papers.

MAYNARD & SONS — Auctioneers
731-733 Johnson St. G 5921

The Corporation of the District of Saanich

Tenders for Furniture FIRE HALL No. 3

Tenders are invited for supplying the following furnishings for Fire Hall No. 3 situated on Shelbourne Street, north of Ruby Road.

One (1) Office desk and swivel chair.
Six (6) Reading room chairs and table.
Three (3) Single beds with springs and mattresses.
One (1) Kitchen table and four (4) chairs.
One (1) Electric stove, cottage type.
Venetian blinds.

Any further information may be obtained from the Fire Chief, 2630 Douglas Street.

Tenders to be in the hands of the undersigned, Municipal Hall, Royal Oak, by 5 p.m., Monday, Aug. 7, 1950.

Lowest or any tender not necessarily accepted.

JOHN E. TRIBE, Municipal Clerk.

Man, 60, Again Scales Lofty Mount Logan

By MURLIN B. SPENCER

CORDOVA, Alaska (AP)—A grey-haired, 60-year-old Bostonian, who was among those making the first ascent of 19,850-foot Mt. Logan 25 years ago, conquered the peak again.

For Norman H. Read, it was six days short of 25 years since he and five others fought their way to the top of the forbidding mountain, highest in Canada and second by only 450 feet to Mt. McKinley on the North American continent.

Read and Andre Roch, his companion from Davos, Switzerland, returned here after 51 days on ice where there is no animal or bird life. They battled incredible snowstorms that threatened to destroy them.

In the face of overwhelming odds, they climbed both of Logan's peaks.

The ice-capped mountain rises high just inside the Yukon territory to the north of Yakutat, Alaska, between Cordova and Juneau. On June 23, 1925, it was ascended for the first time by six members of a joint expedition of Canadian and American Alpine Clubs.

"Since it was a quarter of a century since I'd done it before, I wanted to see if I could do it again— if my legs would take it," said Read in an interview aboard a plane to Juneau. "I found I could, although the packs seemed a little heavier this time."

Read, Roch and an Alaskan guide, Severet Jacobsen of Chitina, Alaska, made their plans carefully, but everything went wrong.

They left Cordova May 8 by plane and landed on Olgivie Glacier near the mountain. A second plane dropped supplies, but strong winds scattered the food and equipment over an eight-mile area.

Wearing only what they had on when left Cordova, Read and Roch waited 18 days in their little tent at the 7,000-foot base camp for new supplies to be flown in.

MANHANDLED SLEDS

They started their climb May 26, pulling heavy sleds behind them.

"We'd move part of the supplies up a couple of thousand feet and then have to go back six or seven times for the remainder," Read said.

For 12 days they lived above 14,000 feet in temperatures of 15 below zero. They worked their tortuous way to the 17,500 foot level when a three-day storm struck them.

Jacobsen, who had gone back for supplies, was cut off from the advance base and Read and Roch decided to go on alone. They had carried just four days' supplies to this advance point and all they had to eat was a little soup, raisins and chocolate.

They had hoped to find a bag of canned food which had been left at the 18,500-foot elevation 25 years ago, but it had been covered by snow.

Early June 17, the two men started the final escent. They plodded 50 yards, then had to rest, plodded another 50 and rested again as they fought for oxygen in the rarified air.

They finally reached the lower of two peaks, just 50 feet below the highest pinnacle.

Flying to Juneau, Read, a 200-pounder, looked out of the plane window at distant Mount Logan. Then he looked at his fingertips blackened by frostbite.

"Two times are enough," he said.

Churchill Awaits Grain Vessels

CHURCHILL, Man. (CP)—Filling of the grain elevator here in readiness for opening of the 1950 Hudson Bay shipping season has been completed.

The elevator holds 2,500,000 bushels.

Twenty-seven cars of wheat that arrived Tuesday had to be left on the track.

First vessel expected is the Tricape, due within the next few days.

NOTICE

On and after this date I will not be responsible for any debts contracted by anyone in my name without my written consent.

JOHN WILLIAM WHITE
3141 Esson Road, Victoria, B.C.

July 22, 1950.

Detroit Has One Of Largest Zoos

One of largest children's zoos in North America is operated as part of Detroit Zoological Park. Photo shows section of sheep enclosure.

Children's Zoos Popular In Many Large U.S. Cities

Proposal that a children's zoo be established in Victoria has produced a mixed initial reaction.

The proposal, made by city parks administrator W. H. Warren, has been endorsed by Ald. D. D. McTavish, city parks committee chairman as a good idea. Yet, some citizens have written to City Hall and to this newspaper, saying such a zoo should not be allowed as it would be cruel to the animals.

Acting Mayor Harold Diggon, commenting on letters from critics of the plan, says he doubts if many people know just what a children's zoo is.

He thinks the suggestion deserves at least study and consideration.

Children's zoos have been established in many large cities of the United States and have proved to be a great attraction for both tiny tots and school-aged youngsters.

In most cases, zoos of this kind feature young domestic animals such as puppies and kittens, and young farm animals, which many city youngsters would not otherwise have an opportunity to see.

The animals are not caged as in ordinary zoos. Children are allowed to pet the young dogs and cats while such animals as sheep, goats, pigs are provided with as much space as they would have on an average farm.

Alleged Robbers Deny Part In $1,500 Goldstream Inn Holdup

Denials they committed the robbery at the Goldstream Inn on the night of June 24 was contained in statements admitted as evidence in the preliminary hearing of the three men charged when the case resumed Tuesday afternoon in provincial police court.

Charged with the armed hold-up of Ralph Calladine is Wilfred Hutchison, Finlayson Arm Road; Stewart Robertson, commando veteran in the last war and a Canadian citizen since 1948; and John "Ted" Hingley, 311 South Heights, Vancouver.

Hearing will resume Aug. 2 at 2 p.m. in the city police courtroom. Magistrate A. I. Thomas is presiding.

Accused are alleged to have been the hooded trio bearing rifles, a revolver and sheathed knives who robbed Calladine of approximately $1,500 after closing time on the night in question. This followed the binding and gagging of Mrs. Audrey Calladine, who suffered bodily injuries, and the binding of Manager John Flynn.

In the statements taken by Sub-Inspector George Clark, all three stated to him, according to evidence, that they found a parcel on the road wrapped in a blanket and took it to the Hutchison home.

Only Hingley's statement referred to money. Insp. Clark said Hingley said the parcel contained $1,060 which was counted by the three of them.

A blanket, bearing black cotton stocking hoods with eye-holes cut in them, two rifles with barrels swathed in polka-dot cloth, a .45 revolver and ammunition, pieces of clothing and other articles, was exhibited in court as being found in the Hutchison home.

This was found after B.C. police formed a cordon around the frame mountainside house and ordered the three out with their hands up, two hours after the hold-up.

In his statement, according to the inspector, Robertson said he had never been to the Goldstream beer parlor. Hutchison was reported as saying he had not been at the inn for two months.

STATEMENT ADMITTED

Robertson's statement was allowed as evidence after a trial within a trial. The other two statements were allowed on the grounds they were direct denials of guilt in the robbery. James J. Proudfoot, counsel for Hutchison and Hingley, served notice he wanted to hear if his clients had been warned before giving the statements. Arthur H. Dawe is counsel for blond and tall Robertson who is sporting a semi-handlebar mustache.

Yesterday's session lasted for more than three hours, chiefly due to the close and detailed cross-examination by Mr. Dawe.

Calladine, questioned at great length, told Mr. Dawe he had never met the three accused before. He further replied "definitely no" to questions as to whether he had ever gambled with the accused at Hutchison's house.

Magistrate Thomas ruled out several questions as not being admissable. These included what kind of insurance was carried on the inn and whether witness ran a gambling place at the inn. Calladine replied to that with an indignant "no."

The Calladines and Flynn testified the cloth on the guns looked the same as that on the guns carried by the bandits. They thought the .45 looked like the one carried by the taller man. The stocking hoods looked like those worn by the bandits, they said.

COUNSEL, WITNESS CLASH

Twice during the hearing Mrs. Calladine, still highly distraught by the hold-up experience, broke down and sobbed under the persistent hammering of Mr. Dawe for minute details. Mr. Proudfoot's questions were few and to the point. She thanked him.

Mrs. Calladine, in a furious tone of voice, referred to some of Mr. Dawe's questions as being "stupid."

George F. Gregory, special Crown counsel, handling the prosecution end like a veteran of court battles, questioned the necessity of minor irrelevant questions by Mr. Dawe.

On the second occasion when sobs wracked her body, Mrs. Calladine burst out with:

"I'm not going to stand much more of this. I don't mind being questioned but not by a nincompoop," when asked if she objected to being questioned.

Mr. Dawe calmly said "thanks, I knew I had achieved fame" to bring the retort from Mrs. Calladine that counsel had achieved it a long time ago. Magistrate Thomas demanded order to stop these outbursts.

GALLERY SUPPORT

To one of the questions fired by Mr. Dawe, Mrs. Calladine cried out:

"Don't be so foolish!"—and a voice from the gallery was clearly audible with "hear, hear!"

Counsel Dawe declared to the court the witness' agitation "is because she is covering up under a show. I think she is endeavoring to cover up evidence."

Magistrate Thomas pointed out to Mr. Dawe the "court is leaning over backwards to hear your case," but was firm that some of the questions were not relevant.

Prizes Awarded In Fancy Dress Parks Parades

Twenty prizes have been awarded children who held a fancy-dress parade at Rainbow Park playground last week.

Prize list follows:—Girls—Patsy Kirby, Doreen Daly, Patricia Potter, Beth Smith, Down Poole, Rosie Smith, Alice Green, Trudie Smith, Lindia Graves, Barbara Logie. Boys—Walter Thornloe, Raymon Potter, Alister McNair, Dugie Logie, Bruce Logie, David Mykock, Gary Daly, Bobby Provan, Harvie McKenzie and Billy Kirby.

At a fancy-dress parade at Rosedale Park last week, first prizes went to Marlene and Barbara Cummins and Jimmy Greaves and Ian Higgs.

Other prizes were awarded to: Girls—Wilma Goddard, Donna Laybourn, Nita Hayward, Sharyn Kuppie, Linda Margetish, Arden McAlpine, Heather Williams, Mavis Cook, Darly Margetish, Dale McAlpine, Bernice Longland, Elizabeth Anderson, Cathy Cook, Barbara Niliger and Margaret Laycock. Boys—Reg Reynold, Randy Reynolds, Jack Cummins, Richard Quacker, Arthur Jackson, John Humphries, Bobby Gee, Blake Clarke, Nairn Claxton and Allan Goddard.

BUTTER LOSS $1,340,000

OTTAWA (CP)—The government has finally disposed of its 1949 stocks of surplus butter, informed quarters disclosed today.

It was indicated the government realized 51 cents a pound on some 19,000,000 pounds of butter, which had cost the government 58 cents a pound to purchase.

The loss was estimated at approximately $1,340,000.

Man Killed By Train; Another Dies In River

KAMLOOPS (CP)—Two men died here Tuesday, one as a result of drowning and one from injuries received when run over by a C.N.R. train Monday night.

Leonard Piggin, 28, was seen walking into the South Thompson River fully clothed. The body was recovered by Robert Ryall and Vincent Macdonald.

Felix Saul, a member of the Kamloops band of Indians, died in the Royal Inland Hospital as a result of injuries received when run over by the Kamloops-Kelowna passenger train.

Cadets Will Tour

VANCOUVER (BUP) — Three British Columbia air cadets will leave here Saturday on a tour of United States and Canadian air force bases. Flight-Sgt. E. H. W. Green, Vancouver; Raymond Robertson, Westview, and Gerald N. Savoy, Chemainus, will be among 26 Canadian air cadets on the tour.

TRAVEL SCHEDULE

ALL TIMES DAYLIGHT SAVING

Victoria-Vancouver

Lv. Victoria 9.30 a.m., 2.10 p.m. and 12 midnight, arr. Vancouver 2.30 p.m., 6.25 p.m. and 7 a.m., respectively. Lv. Vancouver 11.30 a.m., 4 p.m. and 12 midnight, arr. Victoria 2.45 p.m., 9 p.m. and 7 a.m., respectively.

Victoria-Seattle

Lv. Victoria 5.30 p.m., arr. Seattle 9.30 p.m. Lv. Seattle 9 a.m., arr. Victoria 12.50 p.m. (C.P.R.). Lv Victoria 8.15 p.m., arr. Seattle 10.30 p.m. Lv. Seattle 12.45 a.m., arr. Victoria 5.15 a.m. (via Port Angeles) (Black Ball).

Victoria-Port Angeles

Lv. Victoria 9.15 a.m., 1.35 p.m., arr. Port Angeles 10.30 a.m. and 2.50 p.m. Lv. Port Angeles 7 a.m., 11.30 a.m. and 4 p.m. arr. Victoria 8.15 a.m., 12.45 p.m. and 5.15 p.m.

Sidney-Anacortes

Lv. Sidney daily 11.30 a.m. and 5.15 p.m., arr. Anacortes 2.35 p.m. and 8.15 p.m. (11.30 sailing calls Orcas Island daily, 5.15 sailing calls Orcas Sundays and U.S. holidays only). Lv. Anacortes 8 a.m. and 1.50 p.m., arr. Sidney 11 a.m. and 4.45 p.m.

Nanaimo-Vancouver

Lv. Nanaimo daily 7.30 a.m., 12 noon, 2.30 p.m., 5.30 p.m., 7 p.m., 9.15 p.m.; arr. Vancouver 9.45 a.m., 2.30 p.m., 5 p.m., 8.45 p.m., 9.30 p.m., 11.45 p.m. Lv Vancouver daily 8.30 a.m. 9.15 a.m., 11 a.m., 3.30 p.m., 6 p.m., 8.15 p.m., arr. Nanaimo 11 a.m., 12.30 p.m., 1.30 p.m., 5 p.m., 8.30 p.m., 10.30 p.m.

West Coast

Lv. Victoria July 11, 19, 27, August 4, 12, 20, 28, September 5, 13, 21, 29, October 7, 15, 23, 31.

RAIL

Northbound

E. & N. Train No 1 Lv. Victoria daily except Sunday 10.30 a.m., arr. Duncan 12.08 p.m., arr. Nanaimo 1.45 p.m., arr. Parksville 3.15 p.m., arr. Courtenay 5.20 p.m. (Port Alberni connecting train lv. Parksville 3.26 p.m. arr Port Alberni 5.15 daily except Sunday.)

Southbound

E. & N. Train No. 2. Lv. Courtenay daily except Sunday 10.40 a.m., lv. Parksville 12.40 p.m., lv. Nanaimo 2 p.m., lv. Duncan 3.22 p.m., arr. Victoria 5.10 p.m. (Connecting train lv. Port Alberni 10.35 a.m. daily except Sunday, arr. Parksville 12.20 p.m.)

MOTOR COACHES

Victoria-Duncan-Nanaimo.-Port Alberni. Courtenay. Campbell River—Lv. Victoria daily 8.30 a.m., 10.45 a.m. (The Islander), 1.30 p.m., 3.30 p.m., 5.45 p.m. and 8.30 p.m. Arr. Victoria from up-island points daily 11.20 a.m., 3.15 p.m., 4.15 p.m. (The Islander), 5 p.m., 9.25 p.m. and 12.05 a.m.

AIR

Victoria-Vancouver

Lv. Patricia Bay Airport daily 8 a.m. (*), 11 a.m., 12 noon, 1.15 p.m. 3.15 p.m. (*), 4.45 p.m. 6.15 p.m., 7.45 p.m., 10 p.m. (*) and 11.30 p.m., arriving Sea Island Airport one-half hour later.

Lv Sea Island airport daily 7.15 a.m. (*), 8.45 a.m. 10.15 a.m. (*) 12 noon, 2.30 p.m. 4 p.m., 5.30 p.m., 6.30 p.m., 7 p.m. and 10.45 p.m. (*), arriving Patricia Bay airport one-half hour later.

(*) connects with transcontinental flight.

Victoria-Seattle

Lv. Patricia Bay Airport daily 8.38 a.m. and 7.15 p.m. arr. Seattle, 50 minutes later.

Lv. Seattle daily 10.45 a.m. and 8.45 p.m., arr. Patricia Bay Airport 50 minutes later.

Victoria-Nanaimo-Comox

(Queen Charlotte Air Lines, daily except Sunday)

Lv. Patricia Bay airport 10 a.m. and 2.30 p.m., arr. Nanaimo (Cassidy airport) 10.25 a.m. and 2.55 p.m. Lv. Nanaimo 10.30 a.m., arrv. Comox 11.15 a.m. Lv. Comox 13 noon, arr Nanaimo 12.45 p.m. Lv. Nanaimo 9.20 a.m. and 12.50 p.m., arr Victoria 9.45 a.m. and 1.15 p.m. (Flights connect at Nanaimo for Vancouver and Tofino.)

Council Asked To Seek More Phones For Victorians

City Council has been asked to exert some pressure on the B.C. Telephone Co. to get more telephones for the city.

G. A. Churchill, 1380 Rockland Avenue, in a letter received at City Hall, complains: "I pay very high taxes and the least I expected when purchasing this house was that normal conveniences of life would be available.

"I have been in residence for over a year now," the letter continued, "and there is absolutely no promise of any telephone being installed.

"In view of the franchise granted to the telephone company by the city, I feel sure that it must be within your powers to bring pressure to bear upon the telephone company to fulfil its part of any such agreement."

A. Ungar Dies

DEL MAR, Calif. (AP)—Arthur Ungar, 64, editor of the show-business newspaper Variety, died Tuesday.

The Corporation of the District of Saanich

TENDERS FOR LIGHTING FIXTURES FOR FIRE HALL No. 3

Tenders are invited for supplying the following:

4 4-ft. 2-bar fluorescent instant starting unshielded fixtures.
1 4-ft 4-bar fluorescent instant starting unshielded fixture.
2 2-foot 3-bar fluorescent unshielded fixtures.
1 Kitchen unit with crystal glass.
3 Swedish finish porch brackets.
5 Porcelain keyless receptacles.
1 12-inch office clock similar to 1H1612 G.E. Telechron.
1 Double head siren similar to Sterling Little Giant No. 4M2491 in La France Fire Engine and Equipment Catalogue No. 38.

All globes to be supplied for fixtures.

Immediate delivery required with possible exception of Siren.

Tenders to be in the hands of the Municipal Clerk, Royal Oak, by 5 p.m., Monday, Aug. 7, 1950.

Lowest of any tender not necessarily accepted.

J. B. TRIBE, Municipal Clerk.

AT STANDARD NOW

GIGANTIC AUGUST Furniture Sale!

Save! Save! Save!

FOUR ROSES

CANADIAN WHISKY

DISTILLED IN CANADA
BLENDED IN CANADA
BOTTLED IN CANADA

for

CANADIANS WHO APPRECIATE THE FINEST CANADIAN WHISKY

PRANKFORT DISTILLERS (CANADA) LTD.

This advertisement is not published or displayed by the Liquor Control Board or by the Government of British Columbia.

WOOD SPECIAL WOOD

A limited supply of good clean 12-inch wood from the centre of the log; very easy to split. Ideal summer wood for kitchen kindling and incinerator, also for heater and furnace.

No Hemlock or Sawdust—Good Measure and Quick Delivery

2 Cords, only ..... $7.50 4 Cords, only $14.00

Special Delivery to Sidney, Brentwood, Metchosin and Way Points

WHOLESALE FUEL - 760 Topaz - G 2452

American Visitors, Note!

Take home one of these amazing kettles. They are not available in the U.S.A.

the fastest way of boiling water in the home

GENERAL ELECTRIC KETTLE

Boils enough water for four cups of tea in just three minutes. Gives hot water in a hurry for all daily hot water needs. Holds four pints and turns itself off automatically should it boil dry. You can use it anywhere—in your home—cottage—or at the office. Come in and see it today. 12.50

Murphy Electric

744 YATES ST. PHONE G 1713

★ ★ SUMMER **SPECIALS** at "Victoria's Most Interesting Store"

9c SPECIALS

NAPKINS, Reg. 15c pkg.
WRITING PADS, Reg. 15c.
ENVELOPES
SATIN RIBBON, Reg. 25c bolt.
PHOTO ALBUMS, 2 sizes.
PLACE MATS, 6 for 9¢
COASTERS. Absorbent. Set of 12.
SHELF PAPER, Reg. 15c rolls.
COIL NOTEBOOKS, Reg. 15c.
PAPER TABLECLOTHS, 40x40 inches.
LIPSTICK AND RAZOR TOWELS, Reg. 15c pkg.

Diggon's! FOR BOOKS

PICTURE FRAMING

Make the most of that holiday picture or preserve some of those favorite old-timers. Smart mouldings and expert workmanship.

RUBBER STAMPS

Everybody needs a rubber stamp for something. And everybody comes to Diggon's for quick service and a good job.

Diggon's! FOR STATIONERY

PICNIC SUPPLIES

Who wants to wash plates on a picnic? Supplies from Diggon's make the picnics more fun for everyone. Plates, cups, wood spoons, forks, wax paper, etc.

FROZEN FOOD CONTAINERS

Now is the time to prepare fruit and vegetables for the home freeze cabinet. Our frozen food containers are indispensable.

Diggon's! FOR PRINTING

VACATION READING

Laughter, romance, adventure, travel, whatever your mood or fancy, we have the books to indulge it.

"I Married a Dinosaur," Lillian Brown, $3.50
"Wofld Enough and Time," Robert Penn Warren $4
"Flying Squad," by Ex-Detective "Jack" Frost $2.50
"Island in the Sun," Rosita Forbes $3
And hundreds of other new and old favorites.

The Striking Blue and White Building
Government at Johnson

NEW TARPAULINS

Mildew-Proof, Fire-Proof and Water-Proof
Suitable for Truck Tarpaulins and Car Covers

also good for

Covering Haystacks, Machinery and All Farm Equipment

In sizes 6x8 to 22x32

— Also —

HAMMOCKS, HAVERSACKS, GROUND SHEETS
KIT BAGS — Priced to Sell

Come and Browse—Always Something Different

CAPITAL IRON & METALS LTD.

1824-1832 STORE STREET G 2434 - G 8441

Experience of 2 Generations Brings You

MORE DELICIOUS FLAVOR

Exciting-looking as hidden treasure!

Jell-O Jewel Salad

1 package Lemon Jell-O
1 cup hot water
Pinch of salt
¾ cup canned pineapple juice
4 teaspoons lemon juice
¾ cup drained, canned pineapple wedges
½ cup drained, canned, pitted red cherries

Dissolve Jell-O in the hot water. Add salt, pineapple juice, and lemon juice. Chill. When slightly thickened, add pineapple wedges and cherries. Chill in large or individual moulds. Makes 5 to 6 servings.

A simple, effective Jell-O treat!

Jell-O Banana Foam

1 package Jell-O (any flavor)
2 cups hot water
1 banana
2 teaspoons sugar
1 egg white, stiffly beaten with a dash of salt

Dissolve Jell-O in hot water. Turn into sherbet glasses. Chill until firm. Just before serving, crush banana to a pulp with silver fork, add sugar, fold into egg white, and beat well. Top Jell-O with banana mixture. Makes 6 servings.

Serve a JELL-O dessert or salad tomorrow — and listen to the applause! Crystal-clear, fresh-flavored to the very last mouthful, Jell-O is the quick way to highlight meal-time enjoyment. And what a saving — it costs less than 2¢ a serving!

Enjoy the advantages of over 50 years' experience in making better jelly powders. When you use Jell-O Jelly Powders you are sure of desserts and salads that are more satisfying in every way. There are seven delicious "locked-in" flavors. Enjoy Jell-O often. (Jell-O is a trade-mark owned by General Foods, Limited.)

A Product of General Foods

REGISTERED TRADE-MARK

JELL-O

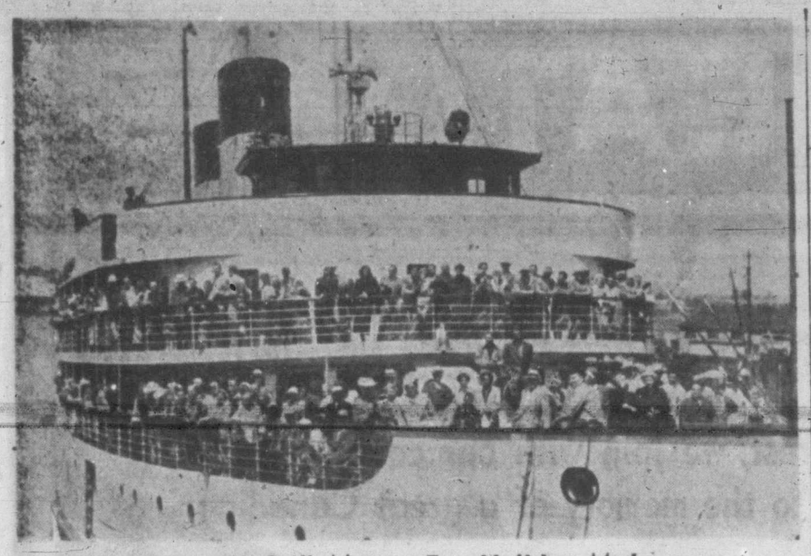

Victoria Still Mecca For Holiday-Makers

Common summer sight in Victoria is steamer like this crowded with tourists craning for first look at city's attractive harbor. Eight times a day, large vessels bring visitors to "City of Gardens."

Korean War Fails To Stop Flow Of U.S. Tourists To Vancouver Island

There is little sign of the Korean war affecting the flow of tourists to Victoria.

No increase in cancellations of reservations at hotel and auto courts has been noticed.

A few visitors have had to leave hurriedly as a result of developments in the U.S. A newspaper executive from Idaho had to cut his holiday short when he learned of the call-up of reserves, because four men in his office would be taken.

The wife of a Wyoming man was loath to start out for Victoria when the U.S. became involved in the Korean action, but her husband insisted they go ahead with their planned vacation.

TAKE HOLIDAY NOW

His attitude may have been like that of many others: Take the holiday now before things get any worse, because next year we may not be able to.

Hotelmen say it is hard to gauge accurately the effect the war has had on travel. There has not been as great a demand for rooms this year, one said, but added there was now more accommodation around Victoria.

But people are not staying as long as in previous years and they do not seem to be spending as much. Some local merchants and hotelmen think this is partly because Canadian prices in most cases now are nearly as high as those south of the line. Only a few selected goods like woollens and china are much cheaper even though the U.S. turist's gain 10 per cent on their money in Canada.

Even cost of restaurant meals which were considerably lower than in the U.S. during and after the war, are now not much less than U.S. prices.

DOCTOR SAYS

Polio 'Bug' Hard To Grow In Experiments

Although there is much still to learn concerning polio, the cause is now known to be a virus, which is a tiny living organism too small to see under the ordinary microscope. This virus is difficult to grow outside the human body, but it has been possible to study it in monkeys and in a few other experimental animals.

Consequently, it is now known that there are at least two kinds of polio viruses and possibly this is the reason why second attacks of the disease have been reported once in a while.

How is this virus spread? Probably it is from fairly close contact between someone harboring the virus and a susceptible person. The virus has been found in water contaminated by human waste and on flies, but it is likely that human infections are usually contracted by fairly close contact.

It is believed, too, that the incubation period—that is the time between the exposure to the virus and the development of symptoms—is between one and two weeks.

It is also believed that most people who have not had polio are susceptible to the virus and that children from 1 to 16 years of age are as a group more susceptible than older people, although polio also attacks older people occasionally.

What we know now is the result of painstaking research and there is every reason to expect that investigations of the future will continue to hack away at the problem until it becomes solved.

This research is now being conducted in many parts of the world and is being supported in the United States very largely by the National Foundation for Infantile Paralysis which so many citizens support in the annual March of Dimes campaign.

Since there is no known way of preventing polio, what precautions can be used? Early diagnosis is, of course, particularly helpful.

At present is it recommended that polio patients be isolated, that is, kept away from others—for one week from the beginning of their illness or from the end of fever. The secretions from the nose and throat and intestinal discharges contain the virus and should therefore be disposed of as quickly and as safely as possible.

GENERAL CONTROL

Other than these measures the general opinion is that about all that can be done is to take certain steps in general control such as to be aware of unusual outbreaks of polio, to isolate children who have fever until the diagnosis of its cause has been found, to keep children away from unnecessary contacts such as crowds or movies, to avoid excessive physical exercise and to postpone any but urgent operations around the nose, throat or mouth.

These preventive measures do not need to be taken, however, except in those areas in which there is an unusual amount of polio; parents should not feel that they must restrict the activities of their children all summer unless there is a more than average amount of infantile paralysis in the community.

Donkey Baseball Coming In August

Members of the Victoria Gyro Club have been told that donkey baseball will be played in Victoria August 14, 15 and 16. R. Kipling of the Camosun Gyro Club of Oak Bay outlined the plan to Victoria Gyro members and asked their support.

All games will be played with the competitors mounted on live donkeys and will start at 8.30 each night.

The first night the city police force is scheduled to play the fire department. The second night, August 15, will see the Daily Times and CKDA play the Colonist and CJVI. The final night the Gyro Club will take on the ex-Blue Ribbons and Dominoes.

There will be a half-hour entertainment each night. The Camosuns hope to have the services of the Navy Band, Eagles Band, Victoria Pipe Band and the Chinese Girls' Drill Team.

Greeks Want Cyprus

ATHENS (Reuter)—The president of the Greek parliament, Demitios Gontikas, has cabled the Speaker of the British House of Commons, Douglas Clifton-Brown, asking for a union of Cyprus and Greece.

JACOBY ON BRIDGE

"Twenty thousand men are walking the streets of London," runs the old saying, "homeless and penniless — because they failed to lead trumps." If you're inclined to pity these poor unfortunates, shed a tear at the same time for the equally miserable thousands who drew trumps when they shouldn't have. In today's hand, for example, South would have been a gone goose if he had drawn trumps.

West opened the king of spades and continued the suit, South ruffing the second round with the 10 of hearts. Now if South tried to draw trumps he would have to use up all of his trumps to draw those held by West. He would then be able to cash his top cards in the minor suits. The moment he gave up the lead, however, the opponents would bury him under an avalanche of spades. South would therefore make only his five trumps and his four top cards in the minors, for a one-trick set.

After ruffing the second spade, South decided to set up the dummy and draw trumps from the North hand. With this object in mind he led the eight of hearts to dummy's nine, and ruffed a third spade with the jack of hearts. He next led the queen of hearts to dummy's king and returned dummy's last spade, ruffing with the ace of hearts.

By this time East had failed to follow suit in both spades and hearts. It was therefore clear that West had begun with five spades and four hearts. At this point, West held one spade, two hearts, and his original four cards in the minor suits.

If South made the mistake of leading clubs first, he would make only one diamond trick. West would ruff the second diamond and lead the queen of clubs. This would limit declarer to nine tricks.

South could not tell that West held a singleton diamond. However, it was important for South to begin the minor suit in which West was short. Since declarer could see eight diamonds in the combined hands and only five clubs, he quite properly decided that West was more likely to be short in diamonds than in clubs.

Acting on this assumption, South cashed the ace of diamonds and led a low diamond towards dummy. West was helpless to defeat the contract after this play. If he discarded, dummy would take the king of diamonds and declarer would then cash his two clubs and a trump, fulfilling his contract.

If West ruffed the low diamond, dummy would play low. West could next cash his spade, but would then have to lead a trump or a club. In either case, dummy could take the king of clubs and the king of hearts, thus drawing the last trump. It would then be safe to cash the king of diamonds, and South's ace of clubs would take the 10th trick.

North: ♠ 9 8 4 3 ♥ K 9 7 ♦ K 7 3 ♣ K 8 3 — 26

West: ♠ A K Q 10 5 ♥ 6 5 3 2 ♦ 2 ♣ Q 9 4

East: ♠ J 6 2 ♥ 4 ♦ Q J 10 9 ♣ J 10 7 6 2

South (DEALER): ♣ 7 ♥ A Q J 10 8 ♦ A 8 6 5 4 ♣ A 5

N-S vul.

South	West	North	East
1 ♥	1 ♠	2 ♥	Pass
4 ♥	Pass	Pass	Pass

Opening lead—♠ K

Penny-Pincher Hits Border Ban

OSOYOOS (BUP) — Customs officials refused to allow a "penny-pinching" Vancouver man to enter the United States at this eastern B.C. border town.

The man was carrying 7,600 pennies concealed in his car and the customs would not let him across the border with the coins.

Woman Hurt In Car Accident

A cut on the right leg, hip injuries and severe shock were suffered by Mrs. Lillian Bowcott, Alderley Place, when the car in which she was a passenger was in collision with another car Sunday night at 7.30.

Police said the cars were driven by Joseph W. Bowcott and John W. Stidson, 644 John Street. Accident took place at Government and John Streets. Police said the Bowcott car was impounded.

Taxi Driver Pays Fine For Bootlegging

A fine of $300 or three months in jail on default of payment, was imposed against taxi driver Lillian French, 1274 Centre Road, by Magistrate H. C. Hall in city police court. She pleaded guilty to unlawfully selling a bottle of gin on July 21. Sgt. Feris Atkinson told the court she sold the bottle of liquor to a constable. Accused did not appear in court. The fine was paid through counsel, J. J. Proudfoot.

Passing Car On Curve Causes Crash

A fine of $35 was imposed against Edwin E. Faulkner, 112 St. Giles Street, by Magistrate H. C. Hall in city police court. Faulkner pleaded guilty to careless driving.

The court was told accused was passing another car on a curve on Johnson Street July 8 and was in collision with a car going in the opposite direction.

AT STANDARD NOW
GIGANTIC AUGUST Furniture Sale!
Save! Save! Save!

NOTICE
CHANGE OF ADDRESS
HIGHWAY SAWMILLS LTD. AND SELKIRK LUMBER CO. LTD. have moved to their new offices
LOCATED AT NO. 1—2020 DOUGLAS STREET
FUEL PHONE E 3914

Finds Wonderful Relief from Constipation

"Feel I should tell everybody my happy news! Eating ALL-BRAN regularly has freed me from constipation, saved me from the harsh measures facing me!" Mr. I. Winger, R.R. No. 1 Hagersville, Ont. *Just one of many unsolicited letters from* ALL-BRAN *users.* Save *yourself* if you suffer from constipation due to lack of dietary bulk! Eat an ounce of crispy Kellogg's ALL-BRAN daily, drink plenty of water! If not *completely* satisfied after 10 days, just send empty carton to Kellogg's, London, Ontario. Get DOUBLE YOUR MONEY BACK!

SNAP Gets Hands Clean

How To Get More Sleep

Does a hot drink, snack or "nightcap" help? Does reading in bed encourage sleep—or the opposite? How does sleep *actually* come about?

August Reader's Digest (now on sale) brings you scientific facts that sweep aside ancient accumulations of notions, nostrums and nonsense on this elusive subject. Get your new Digest today and read new solid facts about sleep and *how to get more of it!*

(*Condensed from LIFE Magazine*)

Get your new Digest today: 39 articles of lasting interest from leading magazines and current books condensed to save you time.

Enjoy the full flavour of Sun-ripened CALIFORNIA ORANGES
Drink MISSION ORANGE
Naturally Good!
AT YOUR DEALER'S

Nothing tastes as good as RITZ but RITZ

There is a CHRISTIE BISCUIT for every taste

It Pays to Shop at EATON'S FOODATERIA
THURSDAY-FRIDAY-SATURDAY

Carry and Save!

GROCERIES

Soap — Ivory, Personal bars, each — 7c
Toilet Paper — White Swan, rolls — 2 for 21c
Dog Food — Red Top — 2 for 25c
Preserving Jars — Economy Quarts — 1.55
Preserving Jars — Mason Pints, Regular Mouth — 1.29
Certo Crystals — Pkts — 2 for 25c
Coffee — EATON'S Palawan, 1-lb. pkt — 99c
Corn — Royal City, Cream Style, 15-oz. tins — 2 for 27c
Soap — Camay, bath size — 2 for 25c
Crisco — 1-lb. tin — 39c
Margarine — Blue Bonnet (Yellow Quick Bag), 1-lb. pkt — 42c
Plum Jam — Aylmer, 24-oz — 33c
Honey — Honey Boy, Pasteurized, No. 1, 2-lb. tin — 40c
Peaches — Lynn Valley, Standard, 20-oz. tin — 23c
Pure Black Currant Jam — Aylmer, 48-oz. tin — 1.18
Spisbrod — Brittack, 1-lb. ring — 30c
Pork and Beans — Campbell's New Improved, 15-oz. tin — 15c
Lime Juice — Montserrat, 16-oz. bottle — 43c
Soap — Camay, regular bars, each — 8c
Pure Apricot Jam — Aylmer, 9-oz. jar — 20c
Crackers — Cheese Ritz, pkt — 23c
Salmon — Todd's Horseshoe Red Sockeye, 7¾-oz tin — 39c
Chicken Soup — Aylmer, condensed, tin — 15c
Meat Spreads — Burns' Asorted, tins — 2 for 25c
Cucumber Pickles — Heinz, 16-oz. bottle, with Fork — 25c
Salad Dressing — Miracle Whip, 32-oz. bottle — 71c
Dog Meal — Gaines', 5-lb. sack — 68c
Minute Tapioca and Rice — Pkt. — 17c
Marmite — 2-oz. bottle — 29c
Vinegar — Heinz Malt, gallon — 1.25
Jell-O Powders and Puddings — Pkts — 3 for 25c
Hops — Pride of Kent, pkt — 14c
Tomato Juice — Libby's, 48-oz. tin — 28c
Grape Juice — Welch's, 32-oz. bottle — 47c
Angel Food Cake Mix — Tilbest, with Baking Pan, pkt — 99c
Pastry Flour — Wild Rose, 24-lb. sack — 1.91

FRUITS

Frosted Green Peas — Aylmer — 2 pkts. 30c
Bananas — Golden ripe — 2 lbs. 39c
Apples — Yellow Transparent — 3 lbs. 31c
Cantaloupes — Jumbo, Salmon flesh — 2 for 39c
Grapes — Sweet Thompson's seedless, lb — 28c
Watermelon — Red type — 2 lbs. 13c
Onions — Mild Spanish — 3 lbs. 21c
Potatoes — Local washed — 5 lbs. 22c
Cauliflower — Snowball white, each — 23c
Tomatoes — California, lb — 23c

BAKERY

Danish Pastry — Pkt — 25c
Fruit Scones — Pkt — 20c
Butter Horns — Pkt — 25c
Jelly Rolls — Each — 25c
Cherry Bars — Each — 35c
Date and Walnut Cakes — Each — 15c
Dundee Cakes — Each — 35c
Light Fruit Cakes — Each — 59c
Sandwich Bread — Each — 9c
Dutch Bread — Each — 10c
Hovis Bread — Each — 10c
Fruit Bread — Loaf — 25c

QUALITY MEATS

Red and Blue Brand Steer Beef
BLADE ROAST, Per lb — 55c
CROSS RIB ROAST, Per lb — 65c
Milk Fed Veal
FILLET ROAST VEAL, lb — 86c
SHOULDER VEAL STEAKS or ROAST, lb — 56c
1950 Spring Lamb
LEGS, Whole, lb — 95c
SHOULDERS, Whole, lb — 61c
Smoked Pork Shoulders — Whole, lb — 49c
Bologna — Sliced, casings removed, ½ lb — 20c
Potato Salad — Fresh daily, lb — 25c
Red Spring Salmon — Per lb — 55c

T. EATON Co. BRITISH COLUMBIA LIMITED

It Pays to Shop at EATON'S

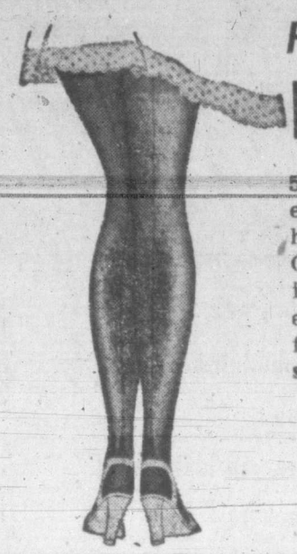

First Quality

Nylon Hosiery

51-gauge, 20-denier nylons . . . buy several pairs of this sheer practical weight hosiery for midsummer and fall wear! One of the most important accessories in your wardrobe . . . now selling at this exciting low price! Choose from two fashion-wise shades, taupe or beige, in sizes 9 to 11. **Special,** pair

1.19

EATON'S—HOSIERY, MAIN FLOOR

Clearance . . White Flannelette Sheeting

Firmly woven, softly napped sheeting of the well-known Kingcot make. Buy your requirements now at this special low price. Use 5½ yards per pair for a satisfactory 99-inch length.
Extra wide 80-inch width.
Special Thursday, yard

99c

EATON'S—STAPLES, MAIN FLOOR

Oddment Clearance of

Men's, Boys' Crepe-Soled Oxfords

Sturdy, serviceable footwear . . . for camp, garden and general summer wear! Choose from buckle and lace models . . . constructed with brown or bungundy leather uppers, and thick, resilient crepe rubber soles and heels. Broken size range. EARLY shopping is recommended for BEST selection! **Special,** pair

3.89

EATON'S—MEN'S SHOES, GOVERNMENT STREET

Cool, Snappy, Rayon Sport Shirts

Reduced to Clear!

Wear them, wash them . . . these cool, comfortable sport shirts are made to take it! Full-bodied yet luxuriously soft . . . two-button adjustable cuffs . . . two flap pockets . . . in-and-outer style . . . three-way collar: Leisure (buttoned, no tie), Play (open neck) and Dress (buttoned with tie). Small, medium and large sizes. Crisp shades of light blue, grey, beige, light green, navy, rust and gold-colour. **Special,** each

2.49

EATON'S—MEN'S FURNISHINGS, MAIN FLOOR

All-Wool Worsted Suits

HALF PRICE AND LESS!

Think of it! . . . fine quality, well-tailored suits at the remarkably LOW price of 24.75. You'd expect to pay dollars more, but you get them at EATON'S Thursday . . . at a really handsome saving! Regulars and talls . . . in blue, brown and fawn.
Not every colour and size in each price group.

Regular Price	36	37	37 tall	38	38 tall	39	39 tall	40	40 tall	42	42 tall
49.50	1		1		1	2		1		1	
52.50	1 tall		1		1		1	1			
55.00	1	2		1	1	3			1		1

Special, each

24.75

EATON'S—MEN'S CLOTHING, MAIN FLOOR

EATON'S Semi-Annual Sale of Furniture and Housefurnishings Commences Friday, July 28th

READ the 8-page flyer being delivered to your home! . . read through it carefully, and itemize the things you'll need for every room in the house . . . appliances, furniture, accessories and other extras. Then, plan to be on hand EARLY Friday morning, to take part in this HUGE, money-saving event!

"... friend to truth! of soul sincere.
In action faithful, and in honour clear..."
—Pope

As he is borne to his rest, we join with our countrymen in paying solemn tribute to the memory of a great Canadian,

THE RIGHT HONOURABLE

WILLIAM LYON MACKENZIE KING

Retired Prime Minister of Canada

The honesty of purpose and clarity of vision which he brought to his high office contributed mightily to the development of our country . . . and his humanity and tolerance were in the best tradition of our national character.

THE T. EATON Co BRITISH COLUMBIA LIMITED

4-Point August Fur Sale Continues

More Exciting Values for You!

- Distinctive Styles
- Great Variety
- Low Sale Prices
- Goods Satisfactory or Money Refunded

Muskrat Flanks

Shorties and Full-Length Coats

More fur fashion for less money! That's true of every luxurious dyed muskrat coat in this group. They go to new lengths—36-inch, 38-inch and full-length styles. They have smooth, natural looking shoulders, new collar and cuff variations . . . full draped backs. Light in weight, but long in wearing qualities. Sizes 12 to 20 in the group.
August Fur Sale Price, each **234.00**

Laskin Mouton

(Processed Lamb)

Shorties and Full-Length Coats

Mouton (processed lamb) dyed to a rich brown tone . . . your all-purpose trotter that will wear and wear and wear! Note the new important style features that have been worked into these 36-inch trotters . . to wrap you in beautiful warmth wherever you go! Tagged at a thrilling low price . . . see and try them on Thursday! Sizes 10 to 18 in the group.
August Fur Sale Price, each **178.00**

FIVE WAYS TO BUY:

- Cash
- Charge
- Deposit Account
- Budget Account
- Lay-Away Plan

EATON'S—FURS, FASHION FLOOR

Tru-Line Golf Balls

Here's an outstanding golf ball made in England specially for EATON'S! Buy several at this reasonable price! . . . you'll appreciate getting more distance in your drives . . . longer life from each ball!
Each **55c**

Golf Club Covers

A set of three wood covers . . . individually numbered 1, 2 and 3. Serviceably made of good quality leather . . . heavy seam binding for extra strength and convenient zipper closing!
Set **3.19**

Eatonia Glider Bicycle

Canada's Standout Bicycle Value!

- Dependable Perry Coaster Brake
- Heavy-Duty White-Wall Tires
- Chromium-Plated Rims, Handle-Bars, Etc.
- Sturdy, Heavy-Duty Leather Saddle
- Beautiful, Serviceable Metallic Finish in Green, or Maroon

Men's and boys' models in maroon or green, with contrasting cream mudguard. Sizes 20-18, 22-20 and 24-22. Women's and girls' models, same as above, in colours of maroon and green. Sizes 20-18 and 22-20.

EATONIA Value, each **44.95**

EATON'S—SPORTING GOODS, VIEW STREET

STORE HOURS 9 A.M. TO 5 P.M.
WEDNESDAY 9 A.M. TO 1 P.M.
TELEPHONE E 4141

BACK OF THIS PAGE MORE EATON SHOPPING NEWS

THE T. EATON Co BRITISH COLUMBIA LIMITED

Victoria Daily Times

VOL. 117 NO. 21 **** VICTORIA, B.C., WEDNESDAY, JULY 26, 1950—28 PAGES

PRICE DAILY 5 CENTS SATURDAY 10 CENTS

Weather Forecast

A few clouds today, clearing tonight; cloudy Thursday morning, clearing in the afternoon; cooler. Winds southwest 20 m.p.h. Low tonight 52; high Thursday 65.

Canada Reconsidering Sending Men To Korea

Cause Of Riots

King Leopold III of Belgium waves to the crowd from the steps of Laeken Palace in Brussels after his return from exile in Switzerland. His resumption of the throne was the signal for a wave of bombings and sabotage by Socialist dissidents and today by a strike of 50,000 workers.

Lansdowne Entries

First Race—Claiming, $350 for three-year-olds, six furlongs:
7669 Dr. Beckstrand (Licata) 115
7634 Maibee (Kerr) 107
7652 Ted Junior (Martin) 110
7648 Information (Filipchuk) *103
7488 Allabad (Massaro) *108
7661 Smart Kid (Jellison) 103
Fly Lester (no boy) *108
7624 Royal Glory (Chew) *115
7634 Four It On (Summers) 110
7581 Domino Lass (Godley) 110
Also eligible:
7624 The Pup (Craigmyle) 113
7613 Pardina (Johnson) 108
7648 Fair Heels (Schmied) 108
7613 Im A Juna (Massaro) *105
Second Race—Claiming, $850, for three-year-olds and up, six furlongs:
7646 Chippergram (Hernandez) *113
7605 Ken Bojens (Licata) 120
7616 Tusker (Clemes) *108
7638 Crazy Minstrel (Moncrief) 120
7573 Red Chalk (Johnson) 120
7600 Pharadock (Martin) 115
7645 Mabel Q (Manzor) 115
7684 War Peggy (Coppernoll) 110
7617 Fair Party (Stallings) 115
7327 My Jury (Chew) *110
Also eligible:
7589 Dinia Lass (Filipchuk) *108
7662 April May (Johnson) 120
7605 Noreen (Chew) *110
Gladys Dale (Schmied) 115
Third Race—Claiming, $850, for three-year-olds and up, six furlongs:
Gallward (Clemes) *108
7592 Vegas Jack (Craigmyle) 120
7582 Anthurium (Stallings) 115
7582 Winhedid (Jellison) *115
7582 Suzie C (Chew) *110
7605 Ginger Cookie (Coppernoll) 115
7573 Hiramia (Wells) 107
7626 Don o' War (Massaro) *113
7476 Burma Pete (Hernandez) *113
7587 Wesly Hill (Zuchini) 120
Also eligible:
7663 Trace Band (Martin) 110
7632 Saanichton (Filipchuk) *108
7616 Kinsail (Licata) 115
7614 Sun of York (Moncrief) 115
Fourth Race—Claiming, $850, for three-year-olds and up, foaled in Canada, mile and one-sixteenth:
(7564) Groves (Filipchuk) *110
7617 Western Comet (Martin) 114
7640 Karakas (Chew) *113
7658 No Demand (Summers) 110
(7670) Gordina (Slocum) 115
7633 Ascot Maid (Coppernoll) 109
(7652) Kelowna Belle (Johnson) 112
Fifth Race—Claiming, $850, for three-year-olds and up, six furlongs:
7641 Strandy (Johnson) 111
7636 Golden Don (Craigmyle) 113
7512 Star Destrer (Chew) *106
(7617) Lord Pebble (Slocum) 114
7512 Ethel Valley (Coppernoll) 108
7641 Steven Street (no boy) *111
7641 Union Jack (Martin) 119
Sixth Race—Allowance, $850, for three-year-olds and up, six furlongs:
7634 Triple F (no boy) *105
7619 Stubbs II (Kelly) *103
7578 Mighty Red (Johnson) 110
7684 Sir Maity (Manzor) 114
7633 Bu-Zee (Wells) 104
7631 Apanoah (Summers) 108
7631 Pollapash (Stallings) 106
Blue Laurel (Massaro) 105
Lady Ireland (Licata) 108
7643 Game Time (Chew) *107
Also eligible:
†Alagal (Massaro) 102
†Mrs. G. M. Hechter entry.
Seventh Race—"Hamber Cup," $1,200, for three-year-olds and up, owned and bred in British Columbia, one mile:
7611 Barnton (Martin) 112
(7642) Scotch Lad (Slocum) 102
7585 Compelled (Filipchuk) 105
7651 Donnworth (Licata) 118
7659 †Authentic (Summers) 114
7618 Pineworth (Jellison) 107
7660 †Pondo Py (Kelly) 112
†Snider-Robertson entry.
Eighth Race—Claiming, $850, for three-year-olds and up, six furlongs:
7639 Northfield (Johnson) 110
7639 Spanish May (Massaro) *102
7639 Hiyak (Coppernoll) 108
(7626) Yreka Snow (Martin) 117
7639 Goldsmith Boy (Licata) 111
7672 Stop Press (Godley) 112
7458 Hazly Fleet (Martinez) 107
7662 Hogmanay (Hruschak) 108
7649 Golden Glint (Hernandez) *109
7654 Justifiable (Stallings) 114
Substitute Race — Claiming, $650, for three-year-olds and up, six furlongs:
7646 Kenny Van (Massaro) *113
7509 Cappy S (Craigmyle) 120
7573 One P.M. (Martin) 115
7502 Jubilynn (Wells) 115
Fair Dealing (Stallings) 120
7598 Leepap (Martinez) 110
7543 Sun Daisy (Kerr) 110
7502 Best Dressed (Bates) 115
Sugar Joe (Manzor) 120
7425 Inchkeith (Chew) *107
Also eligible:
7663 Cottoneye (Licata) 115
7645 Pairport (Bates) 120
7654 Cedar Queen (Moncrief) 110
7652 Hi Jolly (Stallings) 120
Weather clear, tracks fast.
First post, 4.30 p.m.
*Apprentice allowance claimed.

British Labor Warns Eastern European Reds

LONDON (Reuter)—The British Labor Party today warned Communists in eastern Europe they would be punished for their "crimes against the workers" when their countries were restored to freedom.

The party's national executive declared that during the last few weeks "the Communist offensive against the workers in eastern Europe has reached a new pitch of fury."

Savage labor legislation and destruction of trade union rights had caused resistance and unrest in the factories.

Vojtech Dundr, trade unionist with 55 years' service in the labor movement and former general secretary of the Czechoslovak Social Democratic Party, had been sentenced to 19 years at hard labor—"a death sentence for a man aged 71."

Zdenek Peska, another Social Democrat and leader of the Czechoslovak resistance movement against the Nazis, had been sentenced to 25 years' hard labor.

In Hungary more than 500 Social Democrats had been secretly imprisoned without trial, the executive claimed.

Korean Reds May Total 150,000

WITH U.S. ARMY IN KOREA (Reuter)—The North Koreans have 150,000 men in the field against Gen. MacArthur's forces, according to latest official estimates.

Baseball Today

NATIONAL LEAGUE

	R	H	E
St. Louis	5	9	1
Brooklyn	7	8	0

Brecheen, Munger (1), Papal (8), Dusak (8), Lane, Rice, Sucha (7), Newcombe, Erskine (9) and Campanella.

Cincinnati	2	6	2
New York	3	8	0

Ise and Howell; Maglie and Westrum.

O.C. Cricket

LONDON (Reuter)—Amateur cricketer Freddie Brown today treated Lord's cricket ground, mecca of the game, to some of the most specatcular batting seen for many a day.

As captain of the Gentlemen in the annual Gentlemen (amateurs) vs. Players (professionals) match, he knocked up a mighty 122 in 110 minutes.

One of his tremendous drives sent the ball sailing into the pavilion for six. Sixteen times he stroked it to the boundary for four.

Close of play scores in today's first-class matches were:

West Indies 375, Durham 100 for four.

Gentlemen 325, Players one for no wicket.

Essex 613, Kent 50 for no wicket.

Lancashire 191, Middlesex 96 for three.

Worcestshire 164, Surrey 148 for three.

Yorkshire 348, Gloucestshire nine for no wicket.

Derbyshire 261, Sussex 35 for four.

U.S. CLAMPS SECURITY ON COAST PORTS

Plan Guard Against 'Trojan Horse' Ships

SAN FRANCISCO (AP)—Security measures designed to guard Pacific Coast ports against "Trojan Horse" ships which might be carrying atomic bombs were in effect today.

The newly ordered government loyalty check to prevent Communists from shipping on U.S. merchant vessels was expected to be instituted immediately.

Federal officials confirmed that customs inspectors will board and examine all foreign ships as they enter the three-mile limit.

Collector of customs Paul Leake reported the ships would be searched by inspectors carrying Geiger counters.

Any indications of atomic or bacteriological warfare cargoes or of improper ship registration will result in holding the ship offshore for full investigation.

Customs inspectors normally do not board vessels here until they are inside the Golden Gate.

Coast Guard ships will cooperate with the customs service in conducting the examinations.

The Coast Guard also will administer a screening program for ship crews.

SEATTLE (AP)—Ships entering Puget Sound ports under foreign flags will be stopped and inspected "somewhere in the Strait of Juan de Fuca," Customs Collector Howard MacGowan said today.

The ships will be inspected teo determine whether they may be carrying atommic bombs or other weapons which could be used against the United States.

The stop has been ordered for all United States Pacific coast ports.

"Any vessel which rouses any suspicion will be held in some strait bay until a thorough investigation can be made," MacGowan said. He added that there are plenty of such places for detention of ships where cities would not be endangered.

Keep Up Supplies

TOKYO (AP)—A spokesman for Gen. MacArthur said today "we have the greatest respect" for the way North Koreans are supplying their troops at the front.

Allied air power has struck repeated blows at the long North Korean supply lines, but the oil, ammunition and other vital Red needs keep rolling along.

British Evacuate Wounded Yanks

Wounded American troops are carried aboard a British hospital ship at a South Korean port for evacuation to Japan. Photo by Ed Hoffman, NEA-Acme staff photographer.—(NEA Telephoto)

West Germans Call For More Allied Defences

BONN, Germany (Reuter)—West Germans are closely watching the Atlantic Pact powers' conference in London to see if it will mean more Allied troops for West Germany's defence.

Germans in ordinary conversation—in contrast to government officials and politicians — have been asking since the Korea war broke out: "How many troops have the Allies here and where are their defence lines?"

Naturally, Allied authorities refuse to give away such military secrets, but it has not escaped notice that three Atlantic Pact powers — Britain, Denmark and Norway—on Tuesday began unusually-large manoeuvres near the Soviet zone.

ASK GUARANTEE

Government officials and politicians want an Allied guarantee of West German security.

Thus far the Allies have been adamant in refusing one. They have not gone beyond the attitude expressed by the British High Commissioner, Sir Ivone Kirkpatrick, than "an attack on the Germans in the west is an attack on all of us."

One of the arguments for a guarantee is that Germans rely entirely on the Allies for defence. All political parties, except those of the extreme right and left, have in the last few days reiterated their opposition to German rearmament.

Politicians here express belief Allied troops would be more effective stationed strategically near the Soviet zone frontier. This would leave them free from being tied down on internal security responsibilities.

This opinion, in turn, has strengthened West German arguments for a mobile central police force, for which the Allies have not yet given permission.

ARMS PRODUCTION

PARIS (AP) — France today appeared ready to permit the making of arms in Germany, as long as Germans are not allowed to use them.

Germany has invaded France three times in 80 years. Since the Germans were last driven out the French have been the most insistent of the Allies on dismantling German war plants.

Today, however, French officials were predicting the question of German rearmament would be raised at the current Atlantic Pact talks in London.

They argued that what western Europe needs mostly for its defence is not men but arms and the money to pay for them. The semi-official Agence France-Press quoted "well-informed circles" as saying:

"The rearming of Germany a few years after her defeat shocks the countries which have been occupied by German troops. But it is not this aspect that should count, but the realistic aspect: It is a question of rearming western Europe now."

Pope Reminds World Of War, Misery, Death

VATICAN CITY (CP)—Pope Pius XII issued an encyclical today reminding the world that war "brings nothing but ruin, death and all kinds of misery" and imploring peoples and their rulers to strive for peace.

The newest encyclical, entitled "With Greatest Sorrow," was described by Vatican sources as the Pontiff's most important pronouncement in many months. In it the Pope also appealed for social justice for the world's needy.

The Pope called attention to "darkening clouds that are hiding the sky," and reminded the world that "murderous inhuman weapons" have been developed which could destroy almost all the good that man's ingenuity has produced.

The Pope recalled his first encyclical, issued Oct. 27, 1939, at the outset of the Second World War. It had been addressed "To a world in all too dire need of help and guidance."

Threats In Austria

VIENNA (AP)—Russian military authorities have ordered an industrial inventory in their zone of Austria, threatening "appropriate military justice" to firms which fail to comply, government circles announced.

May Join Balance Of British Commonwealth

OTTAWA (CP)—Key cabinet ministers are expected to confer today on a possible revision of Canada's stand against sending ground troops to Korea "at this stage."

The action of Australia, Britain, New Zealand, Turkey and Thailand in offering army troops to the United Nations is a development which has placed a new light on Canada's decision of last week against doing likewise.

Some informed quarters consider it not impossible or even improbable that the government will make some similar gesture now that Korea has settled into a long slugging match. If such action were taken, Parliament would have to be recalled.

It is understood that Ottawa has been in touch with Washington on the question of sending Canadian ground troops as well as other types of aid in addition to the three destroyers and eight transport planes now on their way.

See Also Page 3

Washington's reaction is that, militarily, small non-American ground units would be more bother than they are worth because of the difficulties of intevration.

Politically, however, from the standpoint of U.N. solidarity, the contribution of ground troops takes on an entirely different aspect.

Cabinet's regular Wednesday meeting was postponed today because the ministers were busy with preparations for the funeral of former Prime Minister King.

However, certain key ministers were expected to confer with Prime Minister St. Laurent on the rush of ground troop offers that has developed.

It was noticed that the wording of the statement by Mr. St. Laurent last week on the cabinet decision not to send troops qualified that point on at least two scores.

One qualification was the fact that the decision applied only to this stage. The other was that it referred only to existing first line elements. This did not rule out the prospect of recruiting new units or of sending units that are not part of the first-line shield, the airborne brigade.

At the same time, it was learned that the idea of an international force recruited by U.N. for Korean service is certainly not dead. It still hasn't crystallized in U.N. behind-the-scenes discussions but is still a potential development.

Canada has promised "immediate consideration" of any such U.N. decision.

FOUR STAR FINAL

Vancouver Final Prices

(By Hagar Investments Ltd.)

OILS	Bid	Asked
Anaconda		10
Anglo-Canadian	490	
A.P. Con.	40	43
Atlantic	235	240
British Dominion	100	105
Calmont	49	55
Central Leduc	145	150
Commoil	75	--
Commonwealth	155	--
Continental Oil		46
Dalhousie		35
Federated Pete.	435	450
Foothills	620	
General Pete.	525	550
Do. A	350	--
Globe Oil	62	--
Hargal	14	
Highwood Sarcee		14
Home Oil	1500	1550
Leduc West		108
McDougall Segur	20	21
Mercury	10½	12½
Model Oil	40	45
National Pete.	217	
Okalta	155	160
Pacific Pete.	580	590
Princess	56	59
Royal Canadian	7½	8½
Royalite		1250
South Brazeau	11½	12
Spooner	40	45
Sunset	35	40
Superior	74	75
Vanalta	34	36
Allied	102	103
Polaris	300	325
Calvan	415	430
Del Rio	72	78
MINES—		
Bayonne Cons.	2½	
Bade Metals	39	40
Bralorne	650	700
Canuse Caribou	8	10
Caribou Gold		100
Congress		21
Cuyuni Gold	16	--
Golconda	21	
Grandview	16	
Grull Wihksne	3	3½
Hedley Mascot	25	29
Highland Belle	66	70
Inter. C. and C.	22	--
McGillivary Creek	6	
Pacific Nickel	15	--
Pend Oreille	735	
Pioneer Gold	225	230
Premier Border	2¾	3
Privateer	12	13
Quatsino Copper	5	
Red Hawke	5	7
Reeves McDonald	310	320
Reno Gold	3	4
Sheep Creek	110	112
Silbak Premier	28	30
Silver Ridge	11	
Silver Standard	166	169
Surf Inlet Gold		12½
Taku River	5	
Taylor Bridge	32	
Utica	5	5½
Vananda	13	14
Wellington	4	4½
West. Exploration	60	
West. Uranium	62	63
INDUSTRIALS—		
B.C. Forest Products	390	410
B.C. Turf	35	37
Burrard Drydock A	7½	
Canadian Collieries		240
Canadian Western Lumber	500	505
Capital Estates	2050	2200
Coast Breweries	355	300
H. R. MacMillan A	1100	
Do. B		1100
Powell River	5050	5200
Westminster Paper A	8¾	925
Do. B	3¾	400

Vancouver Fire 'No Accident'

VANCOUVER (CP) — Chief Wire Warden Norman Aiken said today last Saturday's $181,000 fire at the Columbia grain wharf on Burrard Inlet was not accidental.

Fire wardens here, still probing the cause of the blaze, were considering possibilities ranging from youngsters tossing a lighted match into the track shed where the fire started, to sabotage.

The investigation was expected to continue for some time.

SAME RUSE WORKED

Thief Makes Raid On Jubilee Taxi Office

Jubilee Taxi Co., 1774 Fort Street, was the victim today of the second ruse this month to lure lone drivers away from cab company offices to leave the way clear for thieves.

The Jubilee office was entered between 3.05 and 3.45 this morning and robbed of $97 in cash, a cheque for $16.45 and a small money order, city detectives reported.

Driver Currie Baker, 717 Pandora Avenue, on duty alone in the office, received a telephone call at 3.05 to go to 875 Gorge Road West to pick up a fare.

He locked up and drove out to Gorge Road, only to find there was no such address. On his return 40 minutes later he found the office had been entered and robbed.

A similar ruse was used on A. Dunnett of the Black and White Taxi Co. Ltd. the morning of July 10. That time, thieves stole a small metal box containing $519 and screwed to the underside of the desk.

Entry at the Jubilee Taxi was gained by pushing open a rear window leading to the lavatory, which had been left unlocked. Desk drawers had been tampered with and a locked cash drawer in a filing cabinet had been smashed open, presumably with a hatchet, to get the cash and cheques.

A hatchet on the cabinet was brought in by police to be tested for fingerprints. The burglar left by the rear door.

Coal Report

FERNIE (BUP)—Crow's Nest Pass Coal Company produced more than two-thirds of British Columbia's coal production last month, according to official figures released here. The company's output was 68 per cent of the province's coal total of 155,628 short tons.

BOTH SIDES BLAMED

C.C.F. Secretary Says Reds Not Sole Cause Of Tension In World

VANCOUVER (CP) — Communists and capitalists alike are blamed for the tense world situation in the report of the C.C.F. national secretary delivered here today.

Secretary David Lewis told delegates to the C.C.F. national convehtion the present world situation is "proof not only of the aggressive program of world Communism, but proof also of the bankruptcy of capitalistic policies."

He added: "As memories of the past war become dimmer, the forces of capitalism become more arrogant and those of Communism more ruthless.

"Because of the reactionary blindness of the one and the calculated sabotage of the other, international machinery designed to meet the world's urgent need for food and economic development lies unused."

Mr. Lewis said the C.C.F. must face squarely recent election setbacks, but "our enemies are gloating too early."

While the C.C.F. lost seats in the federal election, he said, some 800,000 electors signified their support of the Socialist Party.

During the British Columbia elections last June, he said, "it took the combined forces of both capitalist parties (Liberals and Progressive Conservatives) to defeat us."

"Neither of them could have done it alone."

Fourteen years ago the C.C.F. was "an infant party struggling for recognition," he said.

"Today we are a powerful political force in the life of our country, recognized abroad as the major Socialist movement on the American continent. . . ."